

SURVEY REFERENCES :

- 1) CATHOLIC CEMETERY SURVEY BY G. GEESLIN, P.S. 5372 , 8-2-91.
- 2) SHEAKS SURVEY BY G. GEESLIN , P.S. 5372 , 1-24-92 .

LEGEND

- = RAILROAD SPIKE FOUND.
- ⊙ = P.K. NAIL FOUND.
- = 5/8 INCH IRON BAR FOUND.
- = 5/8 INCH IRON BAR SET.

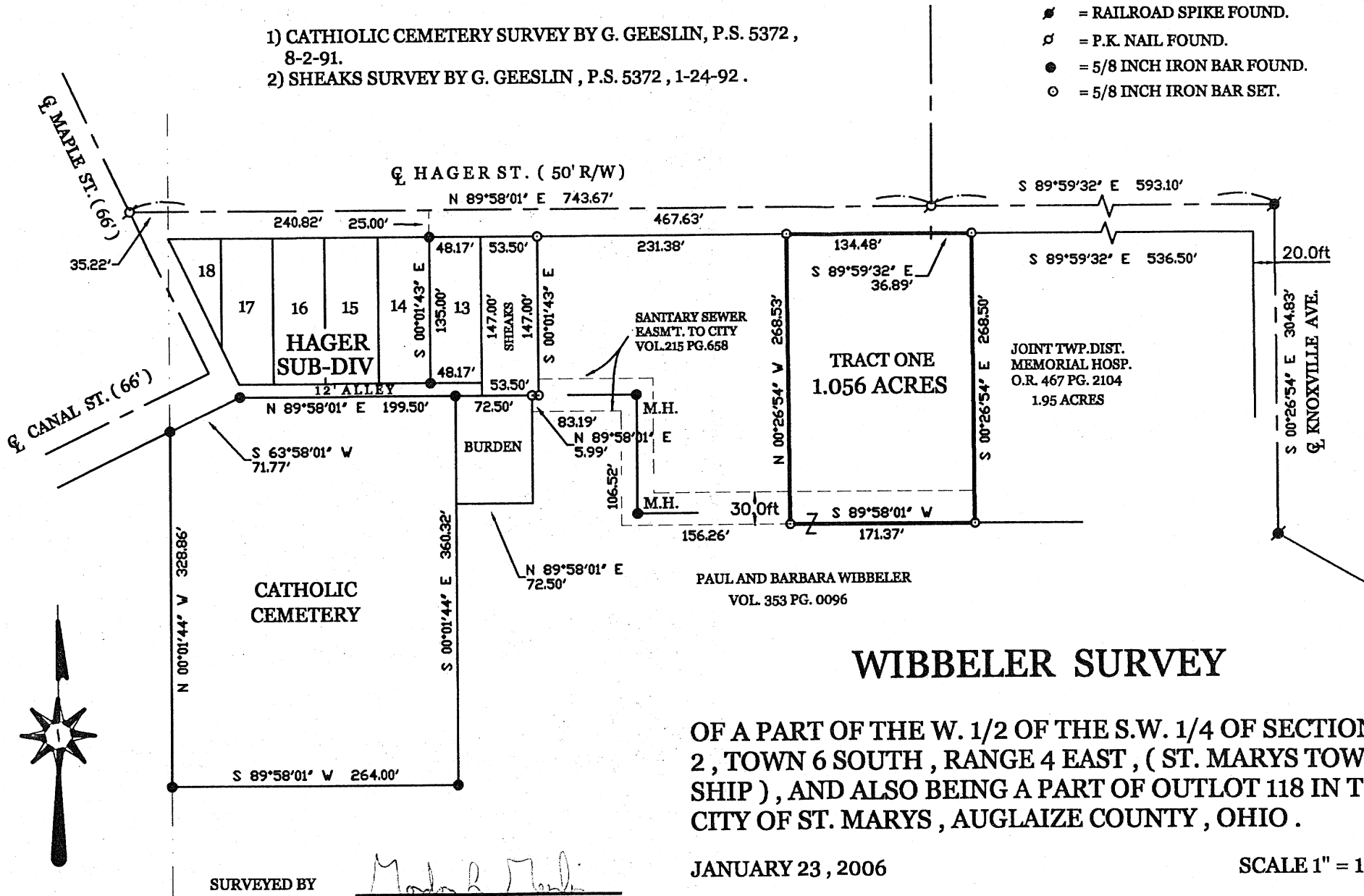

WIBBELER SURVEY

OF A PART OF THE W. 1/2 OF THE S.W. 1/4 OF SECTION 2 , TOWN 6 SOUTH , RANGE 4 EAST , (ST. MARYS TOWN - SHIP) , AND ALSO BEING A PART OF OUTLOT 118 IN THE CITY OF ST. MARYS , AUGLAIZE COUNTY , OHIO .

JANUARY 23 , 2006

SCALE 1" = 100'



SURVEYED BY

Gordon L. Geeslin

GORDON L. GEESLIN
P.S. No. 5372

PERMANENT
PARCEL No.

Part of: _____

Grantor: _____

Grantee: _____

Deed References: _____

Part of: _____

Area Retained: _____

Area Transferred: _____

County Engineer

Township Zoning Officer

Board of Health

APPROVALS:
AGENCY:
DATE:



GEESLIN
LAND SURVEYING

P.O. BOX 422
CELINA, OHIO
PHONE (419) 586-6155
FAX (419) 678-9332

P-275

January 23, 2006

WIBBELER SURVEY DESCRIPTION (TRACT ONE)

Being a part of Oulot 118 in the City of St. Marys , in the the west half of the southwest quarter of Section 2, Township 6 South, Range 4 East, St. Marys Township, Auglaize County, Ohio. Being more particularly described as follows :

Commencing for reference at a 5/8 inch iron bar at the northwest corner of Lot Number 13 in the Hager Subdivision -

Thence, North 89°58'01" East, along the south line of Hager Street, a distance of 333.05 feet to a 5/8 inch iron bar. Said point being the place of beginning for the parcel of land to be conveyed by this instrument -

Thence, continuing, North 89°58'01" East, along the last described line, a distance of 134.48 feet to a point -

Thence, South 89°59'32" East, along the south line of Hager Street, a distance of 36.89 feet to a 5/8 inch iron bar at the northwest corner of a 1.95 acre parcel of land conveyed to Joint Township District Memorial Hospital by deed recorded at Official Record 467, page 2104 -

Thence, South 00°26'54" East, a distance of 268.50 feet to a 5/8 inch iron bar at the southwest corner of said 1.95 acre parcel -

Thence, South 89°58'01" West, a distance of 171.37 feet to a 5/8 inch iron bar -

Thence, North 00°26'54" West, a distance of 268.53 feet to the place of beginning.

Containing 1.056 acres of land more or less.

Subject to all easements and right-of-way of record.

Reference is made to a survey of this area by Gordon L. Geeslin, Professional Surveyor 5372, dated January 23, 2006. On file in the City Eof St. Marys Engineering Department.

Surveyed by



Gordon L. Geeslin
P.S. 5372



**GEESLIN
LAND SURVEYING**

P.O. BOX 422
CELINA, OHIO 45822
PHONE: (419) 586-6155
FAX: (419) 678-9332

PERMANENT PARCEL No. _____			
Part of _____ Sec. _____ T. _____ R. _____ Township _____			
Grantor: _____		Area Retained: _____ Acres	
Grantee: _____		Area Retained: _____ Acres	
Deed References: _____			
APPROVALS: AGENCY: _____		_____	_____
Board of Health Date		Township Zoning Officer Date	County Engineer Date