

Gary Liette Survey

Part of the SW 1/4 of the  
NW 1/4 of Section 21,  
Town-5-South, Range-4-East,  
Noble Township,  
Auglaize County, Ohio

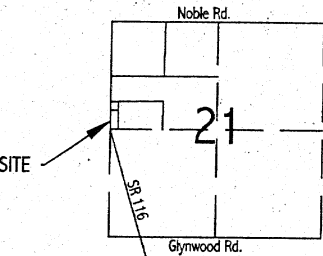

LEGEND

- monument box (found)
- mag-nail (set)
- 5/8" re-rod w/cap (set)

GRAPHIC SCALE

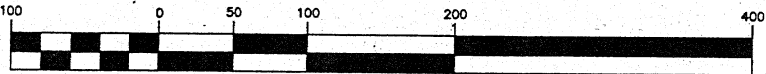

( IN FEET )  
1 inch = 100 ft.

NOBLE ROAD

S01°07'32"W  
2253.97'

N.W. Corner;  
N.W. 1/4, Section 21

S88°43'30"E

241.00'

10.00'

NORTH LINE, SOUTH 1/2, SW 1/4, NW 1/4 SEC. 21

Gary Liette Farms, Inc.  
Official Record Volume 512, Page 1754

Gary Liette and Susan McKinney-Liette  
Official Record Volume 527, Page 1135

STATE ROUTE 116

N01°07'32"E

271.10'

S88°43'30"E

241.00'

271.10'

S01°07'32"W

2.231 ACRES  
(0.278 acres right-of-way)

N01°07'32"E

403.18'

S.W. Corner;  
N.W. 1/4, Section 21

241.00'

N88°43'45"W

Jamey Wycuff  
& Nicole McKinney  
OR Volume 496, Page 1349



I hereby certify that this plat is an accurate  
representation of a field survey, performed  
under my direct supervision.

*James M. Kent*  
JAMES M. KENT, PS 6792

Gary Liette Farms, Inc.  
Official Record Volume 512, Page 1754

**kent**  
surveying, inc.  
AutoCAD ~ Liette  
drawing #4694-A  
February 24, 2006

P-283

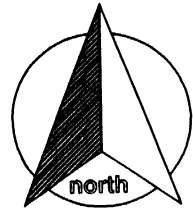
**SURVEYOR'S DESCRIPTION**

scale:

Being a part of the southwest quarter of the northwest quarter of Section 21, Town-5-South, Range-4-East, Noble Township, Auglaize County, Ohio, as evidenced by Official Record Volume 512, Page 1754 and more particularly described as follows:

Commencing for reference at a monument box (found) at the northwest corner of the northwest quarter of Section 21 and the legal centerline of State Route 116; thence, S 01 degree 07' 32" W along the west line of the northwest quarter of Section 21 and the legal centerline of State Route 116, for a distance of 2253.97 feet to a mag-nail (set), said nail being the **POINT OF BEGINNING** for the tract herein described;

thence, S 88 degrees 43' 30" E (passing through a 5/8" re-rod w/cap set on the east right-of-way line of State Route 116 at a distance of 30.00 feet) for a total distance of 241.00 feet to a 5/8" re-rod w/cap (set);

thence, S 01 degree 07' 32" W for a distance of 403.17 feet to a 5/8" re-rod w/cap (set) on the south line of the northwest quarter of Section 21;

thence, N 88 degrees 43' 45" W along the aforesaid south line (passing through a 5/8" re-rod w/cap set on the east right-of-way line of State Route 116 at a distance of 211.00 feet) for a total distance of 241.00 feet to a monument box (found) at the southwest corner of the northwest quarter of Section 21 and the legal centerline of State Route 116;

thence, N 01 degree 07' 32" E along the west line of the northwest quarter of Section 21 and the aforesaid legal centerline, for a distance of 403.18 feet the **POINT OF BEGINNING**, containing therein **2.231 acres**, of which 0.278 acres is road right-of-way. Subject to all easements and right-of-way of record at the time of the recording of this instrument. Prepared by James M. Kent, PS 6792, with reference hereby made to a plat of survey; Kent Surveying, Inc., drawing number 4694-A dated February 24, 2006. Basis of bearings is per Auglaize County GPS depicting the west line of the northwest quarter of Section 21 as N 01 degree 07' 32" E.

*revised & corrected 2/27/06*

*~reference mag nail as point of beginning*

*~Gary Liette; revocation of Surveyor status*

  
James M. Kent, PS 6792

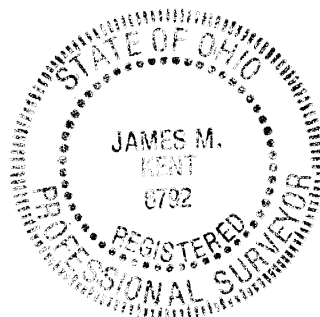

CLIENT GARY LIETTE DATE 2-27-06  
COUNTY AUGLAIZE TOWNSHIP NOBLE  
SECTION 21 T-5-S; R-4-E DRAWN BY JMK  
SHEET 1 OF 1 DWG. # 4694-A

**kent surveying, inc.**  
P.O. Box 96 - 1750 Bellefontaine Street  
Wapakoneta, OH 45895  
419-738-5677 fax 419-738-7894