

Dave Thompson Survey  
Lot 301 of Skinner & Holbrook's  
Southwest Addition to  
Wapakoneta, Auglaize County, Ohio

W. Mechanic Street (66' R/W)

N90°00'00"E  
384.30' to  $\mathcal{C}$  Logan Street  $\Rightarrow$

S00°32'22"W  
382.35' to  $\mathcal{C}$  Pearl Street  $\Leftarrow$

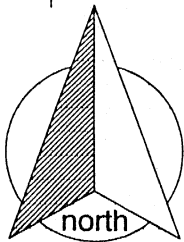
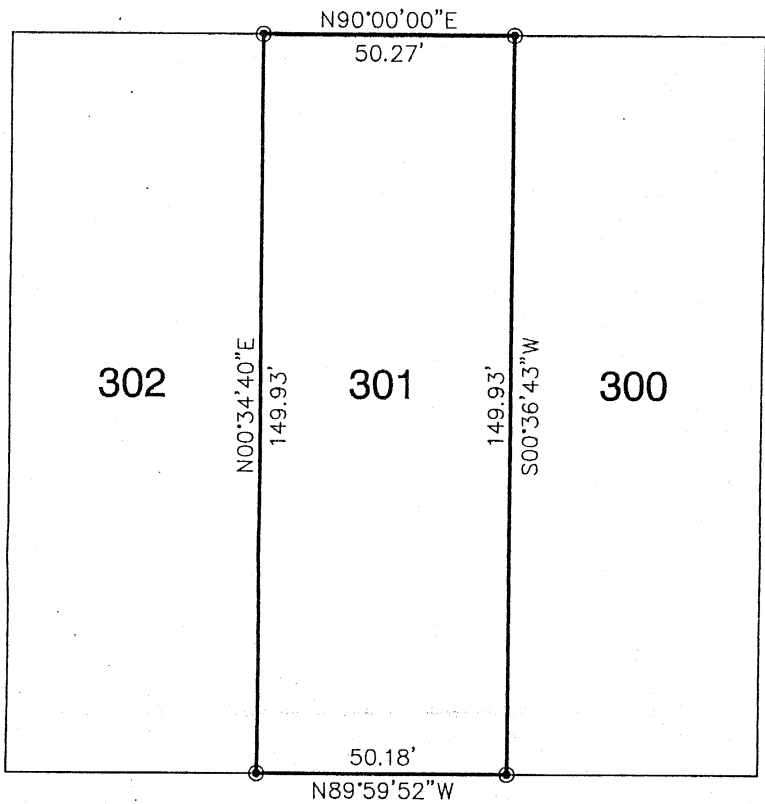

LEGEND

⊙ 5/8" re-rod w/cap (set)

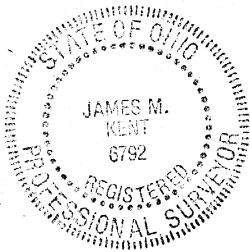

I hereby certify that this plat is a depiction of a field survey, performed under my direct supervision.

*James M. Kent*  
James M. Kent, PS 6792

GRAPHIC SCALE



( IN FEET )  
1 inch = 30 ft.

**kent surveying, inc.**

acad ~ thompson 301  
drawing #4702  
March 13, 2006