

SURVEYED BY

James W. Geeslin

JAMES W. GEESLIN
P.S. No. 7764

CL MARNE DR.

* REFER TO PRIOR SURVEY OF LOTS
21-24, DATED 7/24/98 .

CL ARGONNE DR. (30')

CL PERSHING DR. (40')

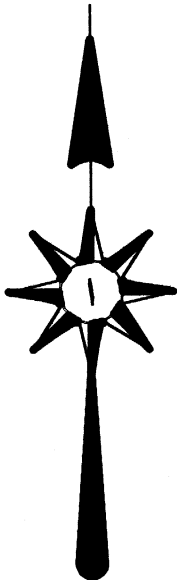

LEGEND

- = 5/8 INCH IRON BAR FOUND.
- ⌵ = SPINDLE SET.
- = 5/8 INCH IRON BAR SET.

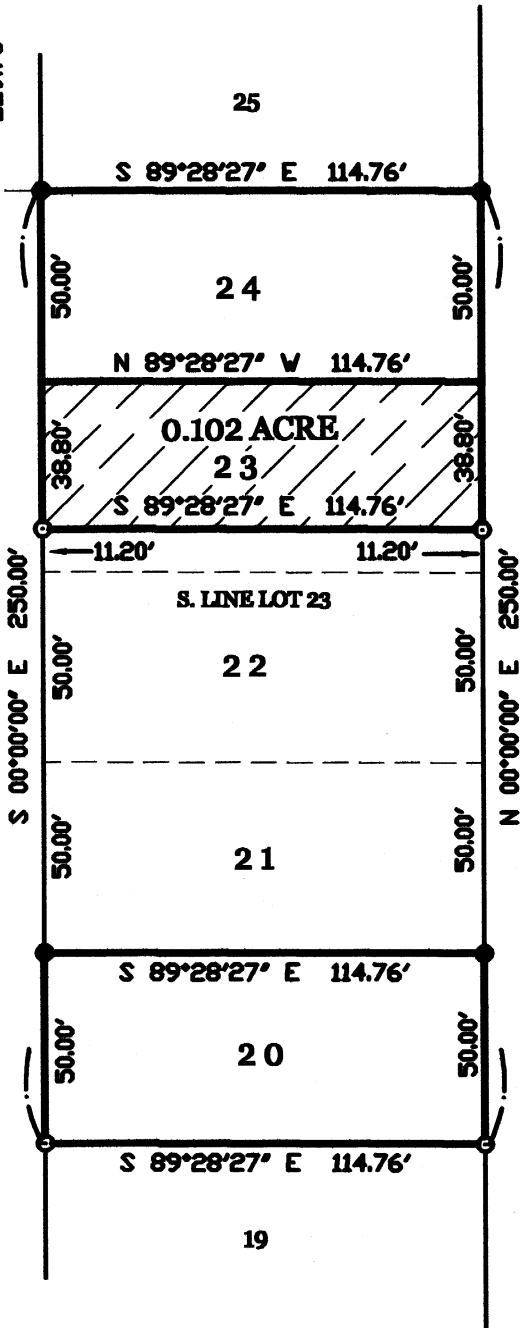

SURVEY OF LOTS 20-24 IN SECTION " V " , SANDY BEACH PLAT , ST. MARYS
TOWNSHIP , AUGLAIZE COUNTY , OHIO .

MARCH 6 , 2006

SCALE 1" = 50'



**GEESLIN
LAND SURVEYING**

P.O. BOX 422
CELINA, OHIO 45822
PHONE: (419) 586-6155
FAX: (419) 678-9332

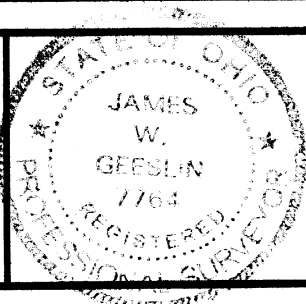

PERMANENT PARCEL No. _____			
Part of _____ Sec. _____ T. _____ R. _____ Township			
Grantor: _____		Area Retained: _____ Acres	
Grantee: _____		Area Retained: _____ Acres	
Bead References: _____			
APPROVALS: AGENCY: _____		Board of Health: _____ Date: _____	Township Zoning Officer: _____ Date: _____
		County Engineer: _____	Date: _____

March 6, 2006

WEAVER SURVEY DESCRIPTION (0.102 ACRE PARCEL)

Being a part of Lot 23, Section "V", in the Sandy Beach Plat, St. Marys Township, Auglaize County, Ohio. Being more particularly described as follows :

Beginning at a point at the northwest corner of said Lot 23 -

Thence, South, along the west line of said Lot 23, a distance of 38.80 feet to a 5/8 inch iron bar -

Thence, South 89°28'27" East, a distance of 114.76 feet to a 5/8 inch iron bar -

Thence, North, along the east line of said Lot 23, a distance of 38.80 feet to a point at the northeast corner of said Lot 23 -

Thence, North 89°28'27" West, a distance of 114.76 feet to the place of beginning.

Containing 0.102 acre of land more or less.

Subject to all easements and right-of-way of record.

Reference is made to a survey of this area by James W. Geeslin, Professional Surveyor 7764, dated March 6, 2006. On file in the County Engineer's Office.

Surveyed by

James W. Geeslin
P.S. 7764

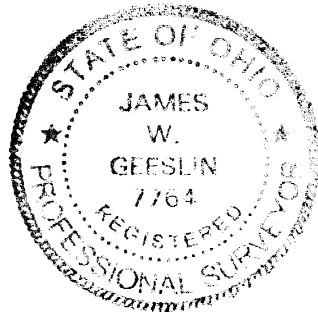

GEESLIN LAND SURVEYING P.O. BOX 422 CELINA, OHIO 45822 PHONE: (419) 586-6155 FAX: (419) 678-9332		PERMANENT PARCEL No. _____	
		Part of _____ Sec. _____ T. _____ R. _____ Township _____	
		Grantor: _____	Area Retained: _____ Acres
		Grantee: _____	Area Retained: _____ Acres
Dead References: _____		APPROVALS:	
		AGENCY: _____	_____
		Board of Health _____ Date _____	Township Zoning Officer _____ Date _____
			County Engineer _____ Date _____