

N.W. COR.-  
SEC. 21

## LEGEND

- = IRON BAR IN MON. BOX ..
- ⊗ = MAG NAIL SET.
- ⌘ = RAILROAD SPIKE FOUND.
- = 5/8 INCH IRON BAR FOUND.
- ⊙ = 5/8 INCH IRON BAR SET.

## LOCATION SKETCH

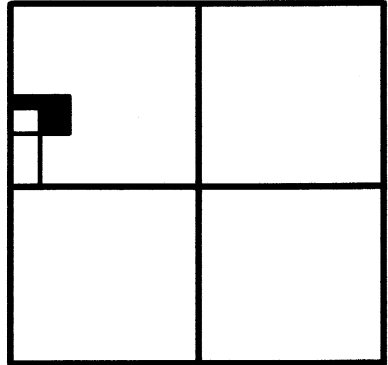

## SECTION 21

DAMMEYER  
117.964 AC. REMAINING

W. LINE - N.W. 1/4 - SEC. 21 & Q. TRI - TOWNSHIP RD.

S 00°30'00" W 2649.50'

1367.16'

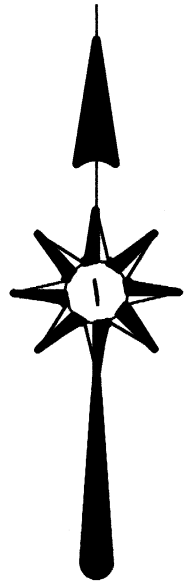
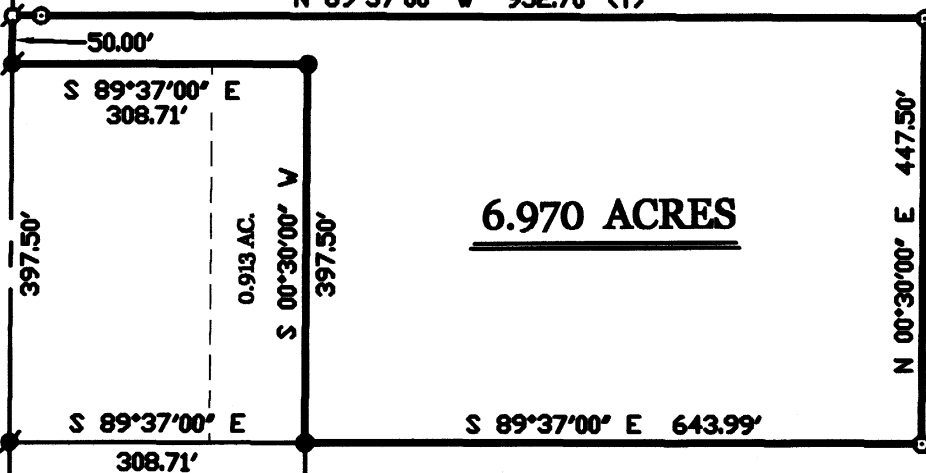

SURVEYED BY

*James W. Geeslin*  
JAMES W. GEESLIN  
P.S. No. 7764

## DAMMEYER SURVEY

PART OF THE N.W. 1/4 OF SECTION 21, TOWNSHIP 6 SOUTH, RANGE 4 EAST, ( ST. MARYS TOWNSHIP ), AUGLAIZE COUNTY, OHIO.

JANUARY 27, 2006

SCALE 1" = 200'



## GEESLIN LAND SURVEYING

P.O. BOX 422  
CELINA, OHIO 45822  
PHONE: (419) 586-6155  
FAX: (419) 678-9332

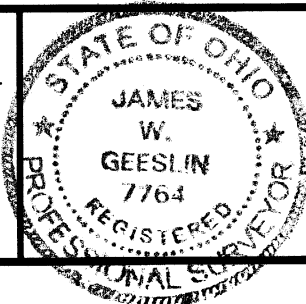

PERMANENT PARCEL No. _____			
Part of _____ Sec. _____ T. _____ R. _____ Township			
Grantor: _____		Area Retained: _____ Acres	
Grantee: _____		Area Retained: _____ Acres	
Bead References: _____			
APPROVALS: AGENCY: _____		TOWNSHIP ZONING OFFICER: _____	
Board of Health Date: _____		County Engineer Date: _____	

P-298

January 27, 2006

**DAMMEYER SURVEY DESCRIPTION**

Being a parcel of land situated in St. Marys Township, Auglaize County, Ohio, in the northwest quarter of Section 21, Township 6 South, Range 4 East. Being more particularly described as follows :

Commencing for reference at an iron bar in a monument box at the northwest corner of said Section 21 -

Thence, South 00°30'00" West, along the west line of the northwest quarter of said Section 21 and the centerline of Tri-Township Road, a distance of 1367.16 feet to a Mag nail. Said point being the place of beginning for the parcel of land to be conveyed by this instrument -

Thence, continuing, South 00°30'00" West, along the last described line, a distance of 50.00 feet to a railroad spike -

Thence, South 89°37'00" East, a distance of 308.71 feet to a 5/8 inch iron bar -

Thence, South 00°30'00" West, a distance of 397.50 feet to a 5/8 inch iron bar -

Thence, South 89°37'00" East, a distance of 643.99 feet to a 5/8 inch iron bar -

Thence, North 00°30'00" East, a distance of 447.50 feet to a 5/8 inch iron bar -

Thence, North 89°37'00" West, a distance of 952.70 feet to the place of beginning.

Containing 6.970 acres of land more or less.

Subject to all easements and right-of-way of record.

Reference is made to a survey of this area by James W. Geeslin, Professional Surveyor 7764, dated January 27, 2006. On file in the County Engineer's Office.

Surveyed by



James W. Geeslin  
P.S. 7764

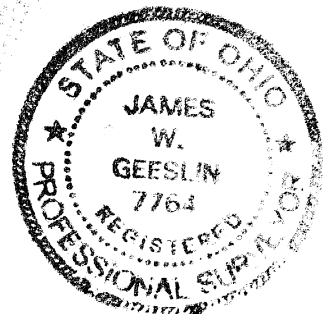

**GEESLIN  
LAND SURVEYING**

P.O. BOX 422  
CELINA, OHIO 45822  
PHONE: (419) 586-6155  
FAX: (419) 678-9332

PERMANENT  
PARCEL No. \_\_\_\_\_

Part of \_\_\_\_\_ Sec. \_\_\_\_\_ T. \_\_\_\_\_ R. \_\_\_\_\_ Township \_\_\_\_\_

Grantor: \_\_\_\_\_ Area Retained: \_\_\_\_\_ Acres  
Grantee: \_\_\_\_\_ Area Retained: \_\_\_\_\_ Acres

Good References: \_\_\_\_\_

APPROVALS:  
AGENCY

Board of Health

Date

Township Zoning Officer Date

County Engineer Date