

# FREEWALT SURVEY

PART OF THE E. 1/2 OF THE N.E. 1/4 OF SECTION 35, TOWN 5 SOUTH, RANGE 4 EAST, ( NOBLE TOWNSHIP ), AUGLAIZE COUNTY, OHIO.

JULY 26, 2005



SCALE 1" = 400'

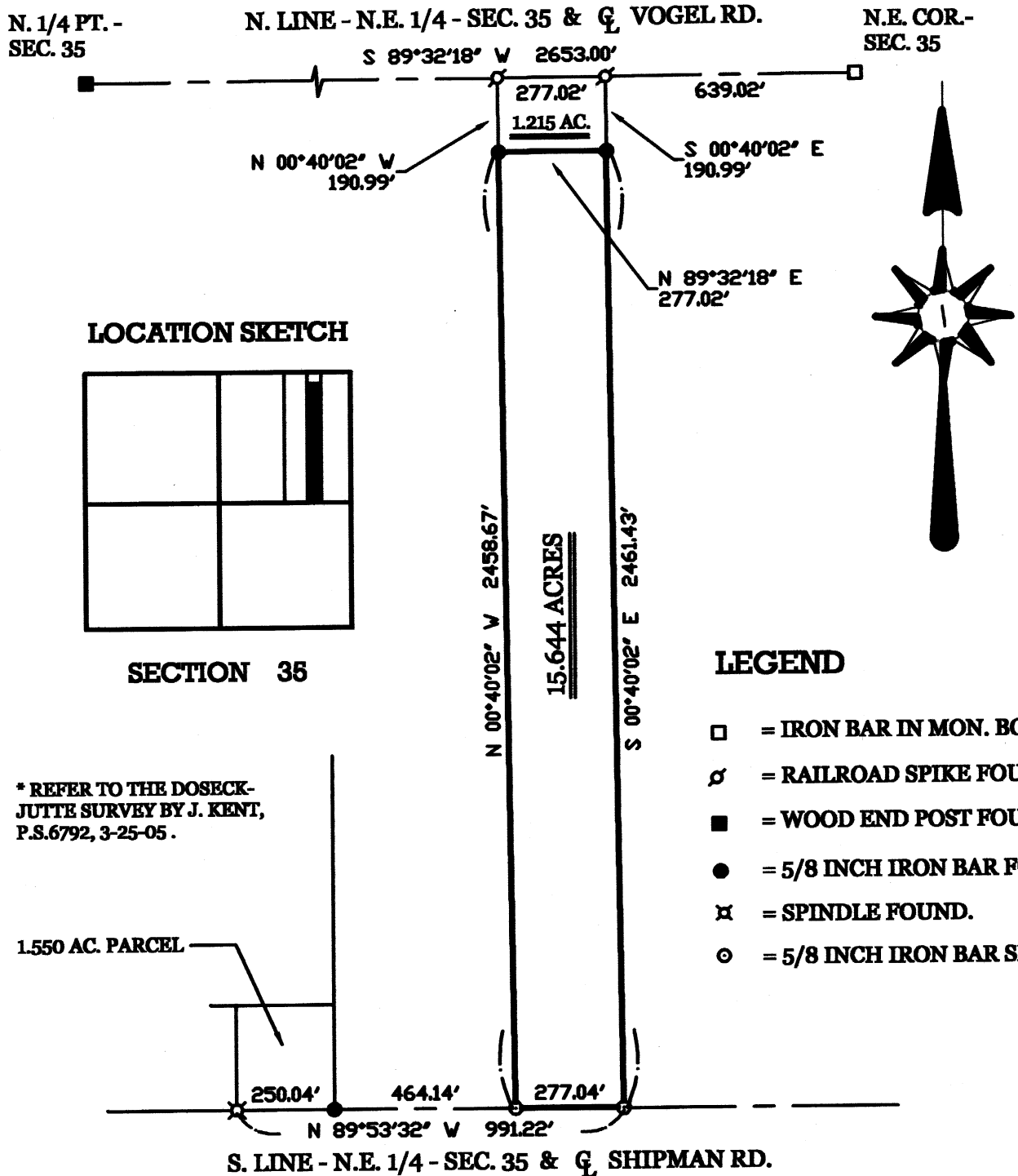

SURVEYED BY

*James W. Geeslin*

JAMES W. GEESLIN

P.S. No. 7764

**GEESLIN  
LAND SURVEYING**

P.O. BOX 422  
CELINA, OHIO 45822  
PHONE: (419) 586-6155  
FAX: (419) 678-9332

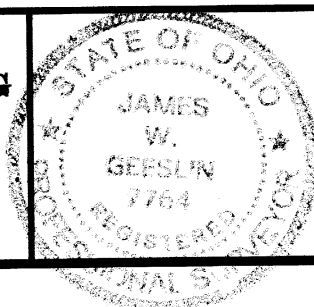

PERMANENT PARCEL No. _____			
Part of _____	Sec. _____	T. _____	R. _____ Township
Grantor: _____	Area Retained: _____	Acres	
Grantee: _____	Area Retained: _____	Acres	
Bearing References: _____			
APPROVALS: AGENCY: _____	Board of Health: _____ Date: _____	Township Zoning Officer: _____ Date: _____	County Engineer: _____ Date: _____

P-303

July 26, 2005

**FREEWALT SURVEY DESCRIPTION**

Being a parcel of land situated in Noble Township, Auglaize County, Ohio, in the east half of the northeast quarter of Section 35, Township 5 South, Range 4 East. Being more particularly described as follows :

Commencing for reference at an iron bar in a monument box at the northeast corner of said section 35 -

Thence, South 89°32'18" West, along the north line of the northeast quarter of said Section 35 and the centerline of Vogel Road, a distance of 639.02 feet to a railroad spike -

Thence, South 00°40'02" East, a distance of 190.99 feet to a 5/8 inch iron bar. Said point being the place of beginning for the parcel of land to be described by this instrument -

Thence, continuing, South 00°40'02" East, a distance of 2461.43 feet to a 5/8 inch iron bar -

Thence, North 89°53'32" West, along the south line of the northeast quarter of said Section 35 and the centerline of Shipman Road, a distance of 277.04 feet to a 5/8 inch iron bar -

Thence, North 00°40'02" West, a distance of 2458.67 feet to a 5/8 inch iron bar -

Thence, North 89°32'18" East, a distance of 277.02 feet to the place of beginning.

Containing 15.644 acres of land more or less.

Subject to all easements and right-of-way of record.

Reference is made to a survey of this area by James W. Geeslin, Professional Surveyor 7764, dated July 26, 2005. On file in the County Engineer's Office.

Surveyed by

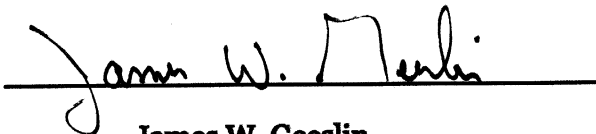

James W. Geeslin  
P.S. 7764

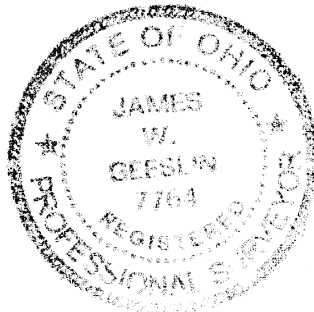

<b>GEESLIN LAND SURVEYING</b>  P.O. BOX 422 CELINA, OHIO 45822  PHONE: (419) 586-6155 FAX: (419) 678-9332		PERMANENT PARCEL No. _____	
		Part of _____ Sec. _____ T. _____ R. _____ Township _____	
		Grantor: _____	Area Retained: _____ Acres
		Grantee: _____	Area Retained: _____ Acres
Dead References: _____		APPROVALS:	
		AGENCY: _____	_____
		Board of Health _____ Date _____	Township Zoning Officer _____ Date _____
			County Engineer _____ Date _____

P-304