

CROWN EQUIPMENT CORP. SURVEY

PARTS OF THE EAST 1/2 OF LOTS 101 AND 102 IN THE
VILLAGE OF NEW BREMEN, AUGLAIZE COUNTY, OH.

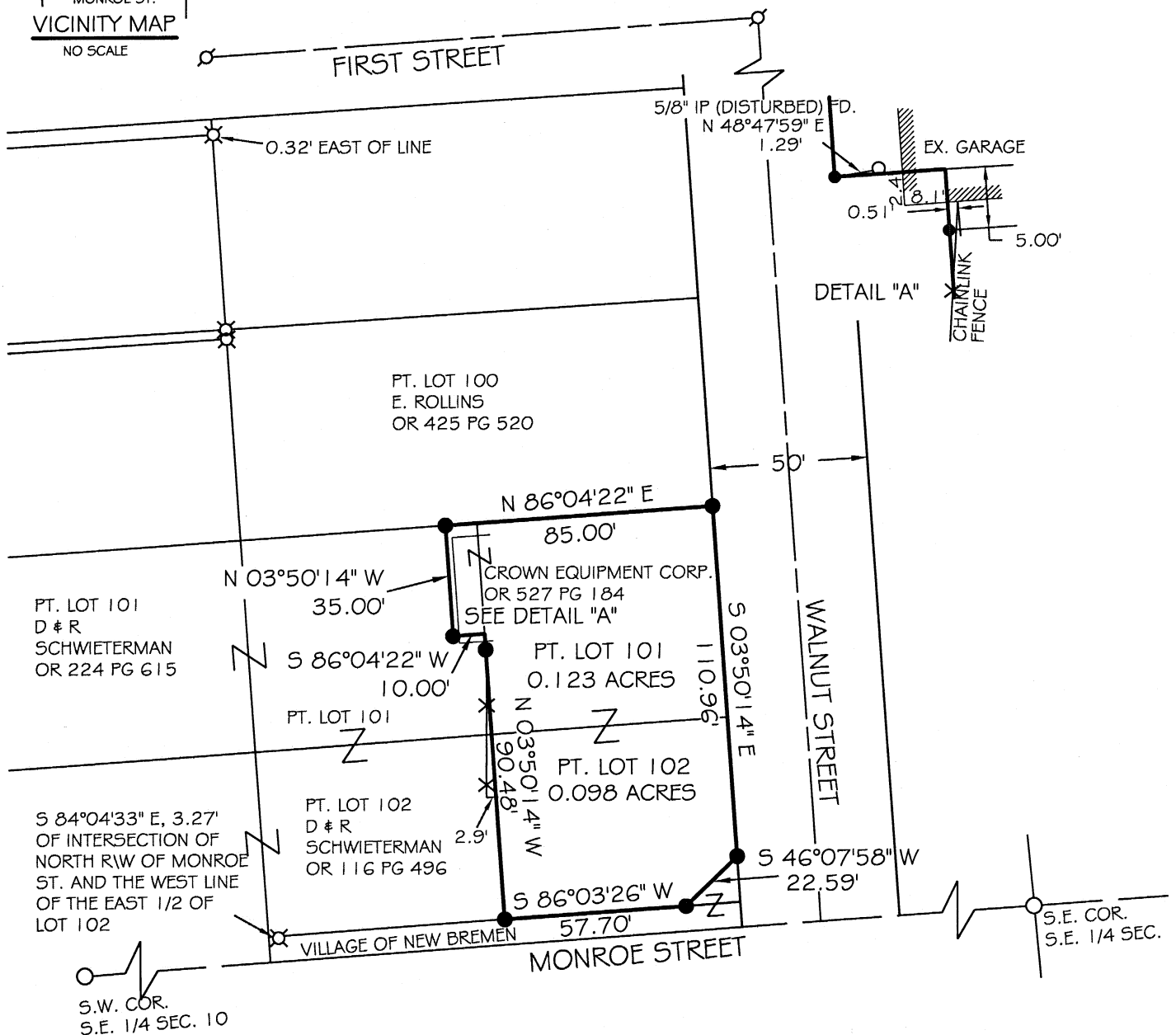

THE SURVEY SHOWN ABOVE IS BASED UPON THE LEGAL DESCRIPTION RECORDED IN
OFFICIAL RECORD 527 PAGE 184 OF THE AUGLAIZE COUNTY RECORDER'S RECORDS.

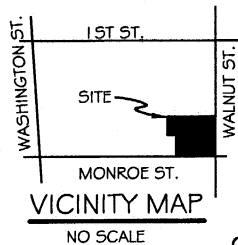
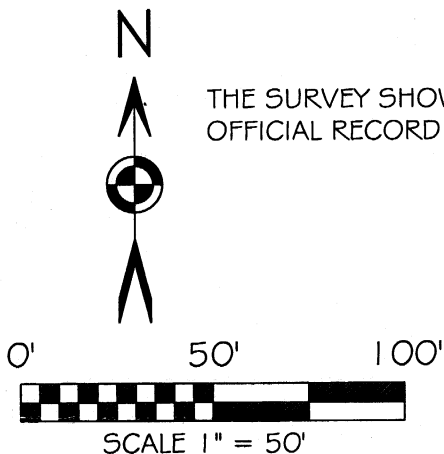

BASIS OF BEARING: BEARINGS ARE ASSUMED AND SHOWN FOR ANGULAR
MEASUREMENT ONLY.

LEGEND

- IRON PIN W/ ORANGE CAP
STAMPED "LOCK TWO SURVEYING" SET
- ⊗ MAG NAIL (FD)
- ⊗ RAILROAD SPIKE (FD)
- IRON PIN (FD)

SURVEY REFERENCES

SURVEY BOOK "K" PAGE 456
SURVEY BOOK "F" PAGE 249



Christopher S. Harmon
CHRISTOPHER S. HARMON P.S. #7988

DATE

FILED IN SURVEY BOOK P 305, PAGE 305 IN THE
AUGLAIZE COUNTY TAX MAP OFFICE.

LOCK-TWO SURVEYING
5166 LOCK TWO RD. NEW BREMEN, OH
419-753-3332

SURVEY NOTE:
I HEREBY STATE THAT THIS IS A TRUE AND ACCURATE SURVEY AS PERFORMED BY
MYSELF IN FEBRUARY, 2006 AND DONE WITHOUT THE BENEFIT OF A TITLE SEARCH.



#06009.03