

Brown Survey

Reference Deed Vol. 65, Page 324

Part of the Northeast Quarter Section 24 Town 6 South Range 5 East
Washington Township Auglaize County Ohio

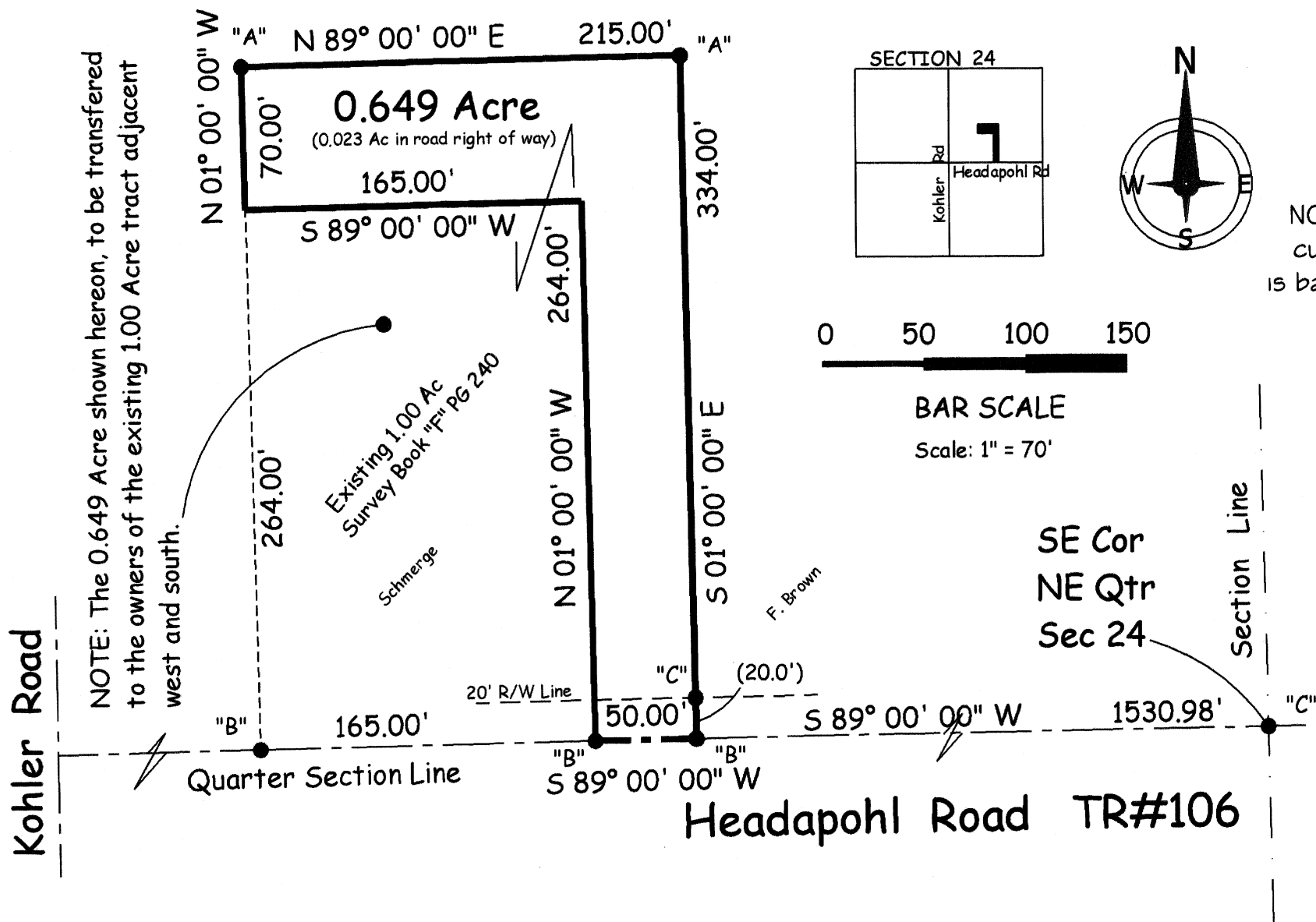

Legend

"A" = Iron Bar Set

"B" = RR Spike Found

"C" = Iron Bar Found

NOTE: References shown or noted hereon are current at the time of the survey. This survey is based upon existing records and monumentation as shown or noted or referred to hereon.



Thomas W. Steinke
Thomas W. Steinke

April 2005

Prepared by

Thomas W. Steinke
Registered Surveyor # 6177
16454 CR# 25~A
Anna, Ohio 45302

Phone: 937~693~6538
E-Mail: tssurvey@earthlink.net

P-319

Thomas W. Steinke
Professional Registered Surveyor #6177
Land Surveying

16454 County Road # 25-A Anna, Ohio 45302
Phone: (937) 693-6538 E-mail: tssurvey@earthlink.net



Date: April 9, 2006

Description of 0.649 Acres for F. Brown

Being 0.649 Acres located in the northeast quarter of Section 24, Town 6 South, Range 5 East, Washington Township, Auglaize County, Ohio and being further described as follows:

Comencing at an iron bar located at the southeast corner of the northeast quarter of Section 24, said point also being the centerline of Headapohl Road. Thence South $89^{\circ} 00' 00''$ West along said centerline and quarter section line, a distance of 1530.98 feet to a railroad spike found and PLACE OF BEGINNING for the parcel herein described;

Thence continuing South $89^{\circ} 00' 00''$ West along said centerline and quarter section line, a distance of 50.00 feet to a railroad spike found;

Thence North $01^{\circ} 00' 00''$ West, a distance of 264.00 feet to a point;

Thence South $89^{\circ} 00' 00''$ West, a distance of 165.00 feet to a point;

Thence North $01^{\circ} 00' 00''$ West, a distance of 70.00 feet to an iron bar set;

Thence North $89^{\circ} 00' 00''$ East, a distance of 215.00 feet to an iron bar set;

Thence South $01^{\circ} 00' 00''$ East, a distance of 334.00 feet to the PLACE OF BEGINNING, passing through an iron bar found at 314.00 feet.

Containing in all 0.649 Acre of which 0.023 Acre is located within the existing road right of way. Survey and description prepared by Thomas W. Steinke, Registered Surveyor # 6177 on this 8th day of April, 2006 and based upon existing recorded documents. Basis of bearings, see Plat Book "F", Page 240.

P- 320