

*Part of the Southwest Fractional Quarter of  
Section 32, T-4-S, R-5-E, Logan Township,  
Auglaize County, Ohio.*

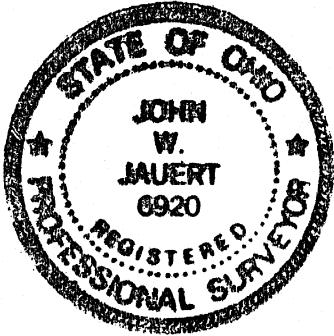

## Section 32

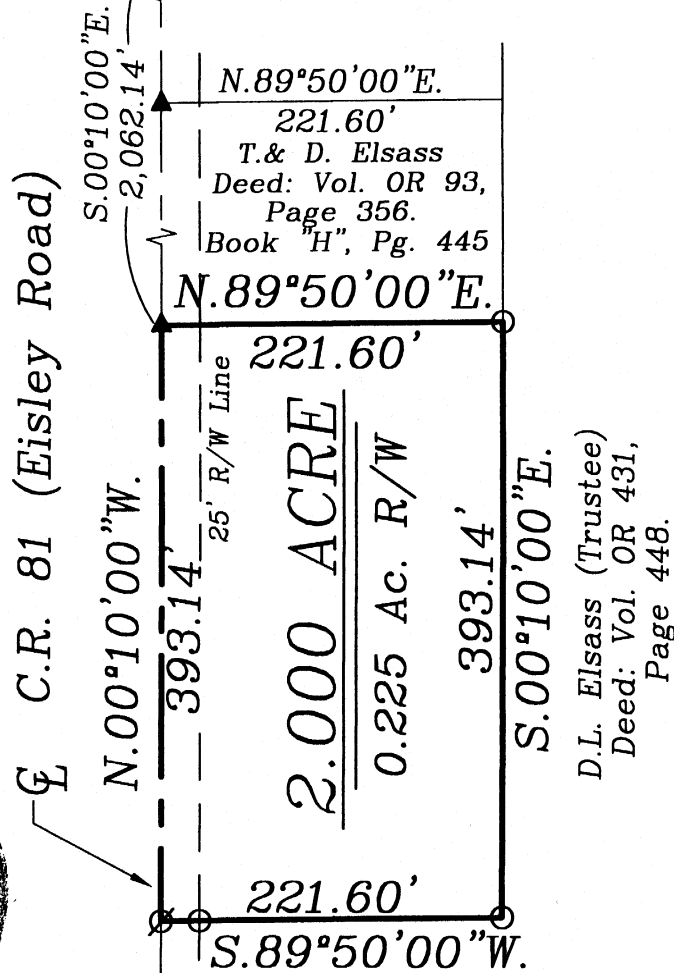
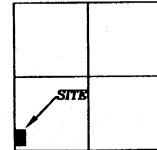

**Logan Township,  
T-4-S, R-5-E, Auglaize  
County, Ohio.**

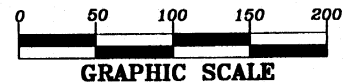

- Iron Pitr Set
- ⊘ Mag Nail Set
- ▲ R.R. Spike Found
- Monument Box

The following described tract of land is part of the Southwest Quarter of the Southwest Fractional Quarter of Section 32, Town 4 South, Range 5 East, Logan Township, Auglaize County, Ohio and is more particularly described as follows:

Commencing at a Monument Box found at the Northwest corner of the Southwest Fractional Quarter of Section 32, Logan Township and in the centerline of County Road 81 (Eisley Road);

thence S.00°10'00"E. along the centerline of County Road 81 and the West line of said Southwest Quarter of Section 32, a distance of 2,062.14 feet to a R.R. Spike found, which is the PLACE OF BEGINNING for the tract of land herein described;

thence N.89°50'00"E. a distance of 221.60 feet to an iron pin set;

thence S.00°10'00"E., parallel to the centerline of County Road 81 and the West line of the Southwest Fractional Quarter of Section 32, a distance of 393.14 feet to an iron pin set;

thence S.89°50'00"W. a distance of 221.60 feet to a Mag nail set, passing thru an iron pin set for reference at 196.60 feet in the East right-of-way line of County Road 81;

thence N.00°10'00"W. along the centerline of County Road 81 and the West line of the Southwest Fractional Quarter of Section 32, a distance of 393.14 feet to the R.R. Spike, which was the true PLACE OF BEGINNING.

Containing in all 2.000 acres of which 0.225 acre has been dedicated for highway purposes. The above described tract of land is subject to all restrictions, easements and reservations, if any, of record or in use on said premises. Previous Deed reference: Volume O.R. 431, page 450. This plat is recorded in Survey Book "P", page 328, in the Auglaize County Engineer's Office. Basis of bearings is per a previous survey, Book "H", page 445, County Engineer's Office.

**ATTEST:**

**John W. Jauert**  
**Professional Surveyor No. 6920**

# Jauert surveying

11584 Monroe Road  
Wapakoneta, Ohio  
45895  
(419) 657-6999

CLIENT: Elsass Survey

COUNTY: Auglaize      TOWNSHIP: Logan      SEC. 32

DRAWN BY: J.W.J. SCALE: 1"=125' DWG.# 06-472A

CHECKED BY: DATE: April 2006

SHEET 1 OF 1 (T-4-S; R-5-E)