

# ALAN DAVIS SURVEY

Part of the Northeast Quarter of Section 10,  
T-5-S, R-6-E, Duchouquet Township, Auglaize  
County, Ohio.

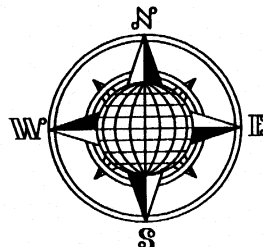

## LOCATION PLAN

Section 10

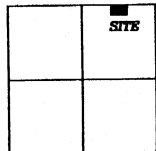

Duchouquet Township,  
T-5-S, R-6-E, Auglaize  
County, Ohio.

A. & D. Davis  
Deed: Vol. OR 543,  
Page 645.

## LEGEND

- Iron Pin Set
- ⊗ Mag Nail Set
- Monument Box

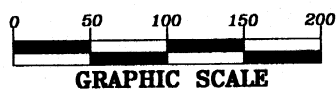

(Buckland-Holden Road)

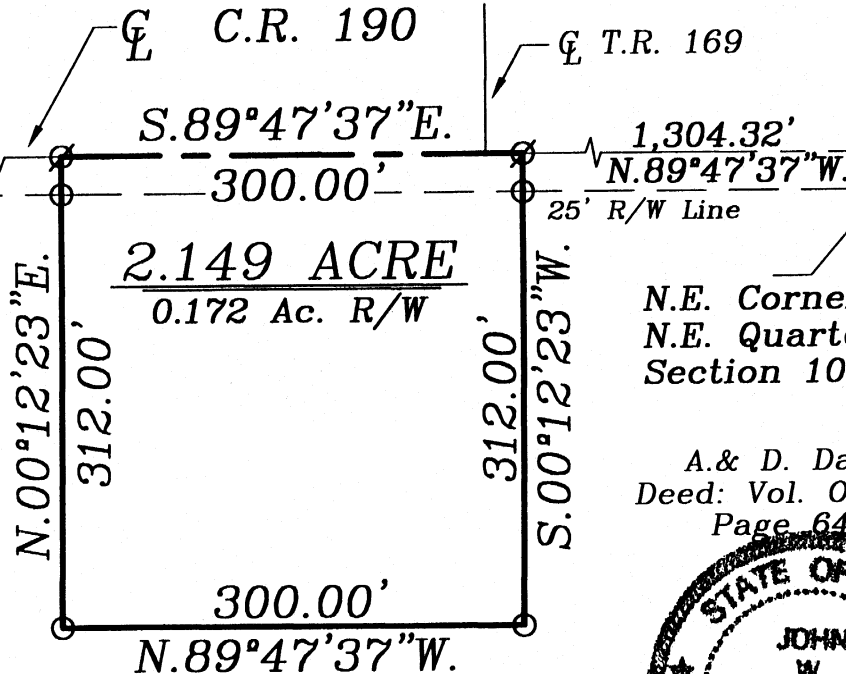

A. & D. Davis  
Deed: Vol. OR 543,  
Page 645.

N.E. Corner,  
N.E. Quarter,  
Section 10

A. & D. Davis  
Deed: Vol. OR 543,  
Page 645.

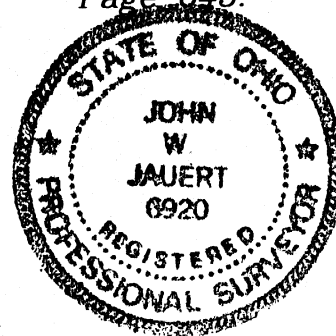

## SURVEYOR'S DESCRIPTION

The following described tract of land is part of the Northeast Quarter of Section 10, Town 5 South, Range 6 East, Duchouquet Township, Auglaize County, Ohio and is more particularly described as follows:

Commencing at a Monument Box found at the Northeast corner of the Northeast Quarter of Section 10, Duchouquet Township and in the centerline of County Road 190 (Buckland-Holden Road).

thence N.89°47'37\"W. along the centerline of C.R. 190 and the North line of the Northeast Quarter of Section 10, a distance of 1,304.32 feet to a Mag Nail set, which is the PLACE OF BEGINNING for the tract of land herein described;

thence S.00°12'23\"W. a distance of 312.00 feet to an iron pin set, passing thru an iron pin set for reference at 25.00 feet in the South right-of-way line of County Road 190;

thence N.89°47'37\"W., parallel to the centerline of County Road 190 and the North line of the Northeast Quarter of Section 10, a distance of 300.00 feet to an iron pin set;

thence N.00°12'23\"E. a distance of 312.00 feet to a Mag Nail set, passing thru an iron pin set for reference at 287.00 feet in the South right-of-way line of County Road 190;

thence S.89°47'37\"E. along the centerline of County Road 190 and the North line of the Northeast Quarter of Section 10, a distance of 300.00 feet to the Mag Nail, which was the true PLACE OF BEGINNING.

Containing in all 2.149 acres of which 0.172 acre has been dedicated for highway purposes. The above described tract of land is subject to all restrictions, easements and reservations, if any, of record or in use on said premises. Previous Deed reference: Volume O.R. 534, page 645. This plat is recorded in Survey Book "P", page 348, in the Auglaize County Engineer's Office. Basis of bearings is per the Auglaize County Global Positioning Survey.

ATTEST:

John W. Jauert  
Professional Surveyor No. 6920

Jauert  
surveying

11584 Monroe Road  
Wapakoneta, Ohio  
45895  
(419) 657-6999

CLIENT: Alan Davis

COUNTY: Auglaize TOWNSHIP: Duchouquet SEC. 10

DRAWN BY: J.W.J. SCALE: 1\"=125' DWG.# 06-2982

CHECKED BY: DATE: June 2006

SHEET 1 OF 1

(T-5-S; R-6-E)