

# Boundary Survey

Part of the northwest quarter of Section 6,  
Town-6-South, Range-7-East,  
Clay Township, Auglaize County, Ohio.

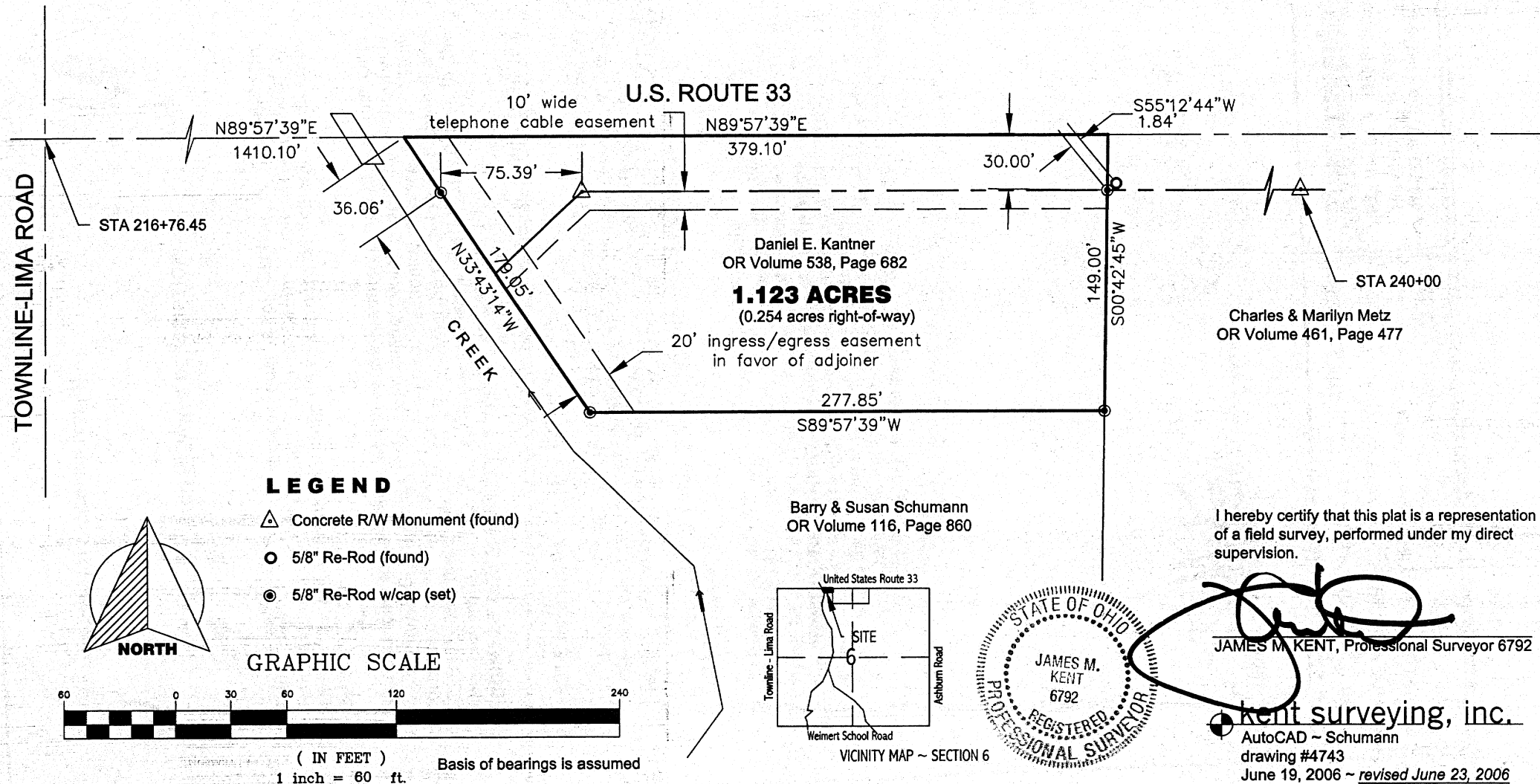

P-363

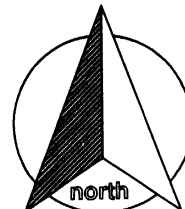

**SURVEYOR'S DESCRIPTION**

scale:

Being a part of the northwest quarter of Section 6, Town-6-South, Range-7-East, Clay Township, Auglaize County, Ohio as evidenced by Official Record Volume 538, Page 682 and more particularly described as follows:

Commencing for reference at the centerline intersection of Townline Lima Road and U.S. Route 33, said point being depicted on State right-of-way drawings as the northwest corner of Section 6 located at STATION 216+76.45; thence, N 89° 57' 39" E along the north line of Section 6 and the centerline of U.S. Route 33, for a distance of 1410.10 feet to the **POINT OF BEGINNING** for the tract herein described;

thence, continuing along aforesaid north line and centerline, N 89° 57' 39" E for a distance of 379.10 feet to a point;

thence, S 00° 42' 45" W (passing through a 5/8" re-rod w/cap set for reference on the south right-of-way line of U.S. 33 at a distance of 30.00 feet) for a total distance of 149.00 feet to a 5/8" re-rod w/cap (set);

thence, S 89° 57' 39" W for a distance of 277.85 feet to a 5/8" re-rod w/cap (set);

thence, N 33° 43' 14" W along the right bank of a creek, (passing through a 5/8" re-rod w/cap set on the south right-of-way line of U.S. Route 33 at a distance of 142.99 feet) for a total distance of 179.05 feet to the **POINT OF BEGINNING**, containing therein **1.123 acres**, of which 0.254 acres is road right-of-way. Subject to all easements and right-of-way of record at the time of the recording of this instrument.

Prepared by James M. Kent, PS 6792 with reference hereby made to a plat of survey; Kent Surveying, Inc. drawing #4743 dated June 19, 2006. Basis of bearings is assumed.

  
James M. Kent, PS 6792

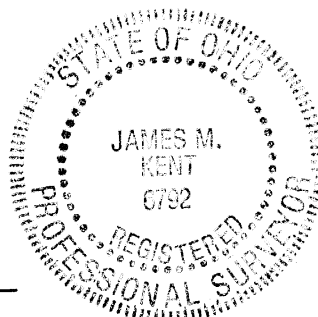

CLIENT SCHUMANN DATE 6-19-06  
COUNTY AUGLAIZE TOWNSHIP CLAY  
SECTION 6 T-6-S; R-7-E DRAWN BY JMK  
SHEET 1 OF 1 DWG. # 4743

 **kent surveying, inc.**  
P.O. Box 96 - 1750 Bellefontaine Street  
Wapakoneta, OH 45895  
419-738-5677 fax 419-738-7894