

Norbert Holthaus Survey

Part of the Northwest Quarter of Section 19,
T-5-S, R-6-E, Duchouquet Township, Auglaize
County, Ohio.

LOCATION PLAN

Section 19

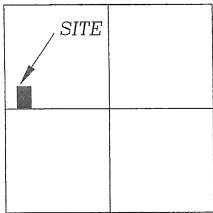

Duchouquet Township
T-5-S, R-6-E, Auglaize
County, Ohio.

Norbert & Marian Holthaus (Trustees)
Deed: Vol. OR 407,
Page 439 & 458.

LEGEND

- Iron Pin Set
- ⊗ Mag Nail Set
- Monument Box

7.587 ACRE
0.186 Ac. R/W

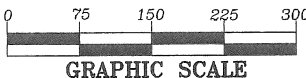

Norbert & Marian Holthaus (Trustees)
Deed: Vol. OR 407,
Page 439 & 458.

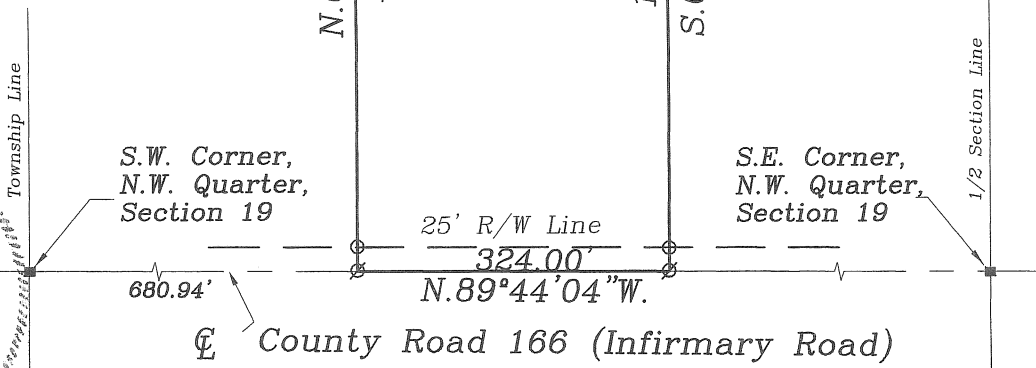

SURVEYOR'S DESCRIPTION

The following described tract of land is part of the Northwest Quarter of Section 19, Town 5 South, Range 6 East, Duchouquet Township, Auglaize County, Ohio and is more particularly described as follows:

Commencing at a Monument Box found at the Southwest corner of the Northwest Quarter of Section 19, Duchouquet Township and in the centerline of County Road 166 (Infirmary Road):

thence S.89°44'04\"/>

thence N.00°15'56\"/>

thence S.89°44'04\"/>

thence S.00°15'56\"/>

thence N.89°44'04\"/>

Containing in all 7.587 acres of which 0.186 acre has been dedicated for highway purposes. The above described tract of land is subject to all restrictions, easements and reservations, if any, of record or in use on said premises. Previous Deed reference: Volume OR 407, page 439 & 458. This plat is recorded in Survey Book "P", page ____, in the Auglaize County Engineer's Office. Basis of bearings is per the Auglaize County Global Positioning Survey.

ATTEST:

John W. Jauert
Professional Surveyor No. 6920

Jauert
surveying

11584 Monroe Road
Wapakoneta, Ohio
45895
(419) 657-6999

CLIENT: Norbert Holthaus		
COUNTY: Auglaize	TOWNSHIP: Duchouquet	SEC. 19
DRAWN BY: M.J.Q.	SCALE: 1"=125'	DWG.# 06-2990
CHECKED BY:	DATE: July 2006	
SHEET 1 OF 1	(T-5-S; R-6-E)	