

PLAT OF A SURVEY  
OF THE EAST LINE OF LOT 23  
IN EZRA DeLONG'S WEST ADDITION  
(PLAT BOOK 2, PAGE 32)  
IN THE VILLAGE OF CRIDERSVILLE  
AUGLAIZE COUNTY, OHIO

AMANDA LAIRD (O.R.544, P.2300)  
TAX PARCEL: B060-009-021-00

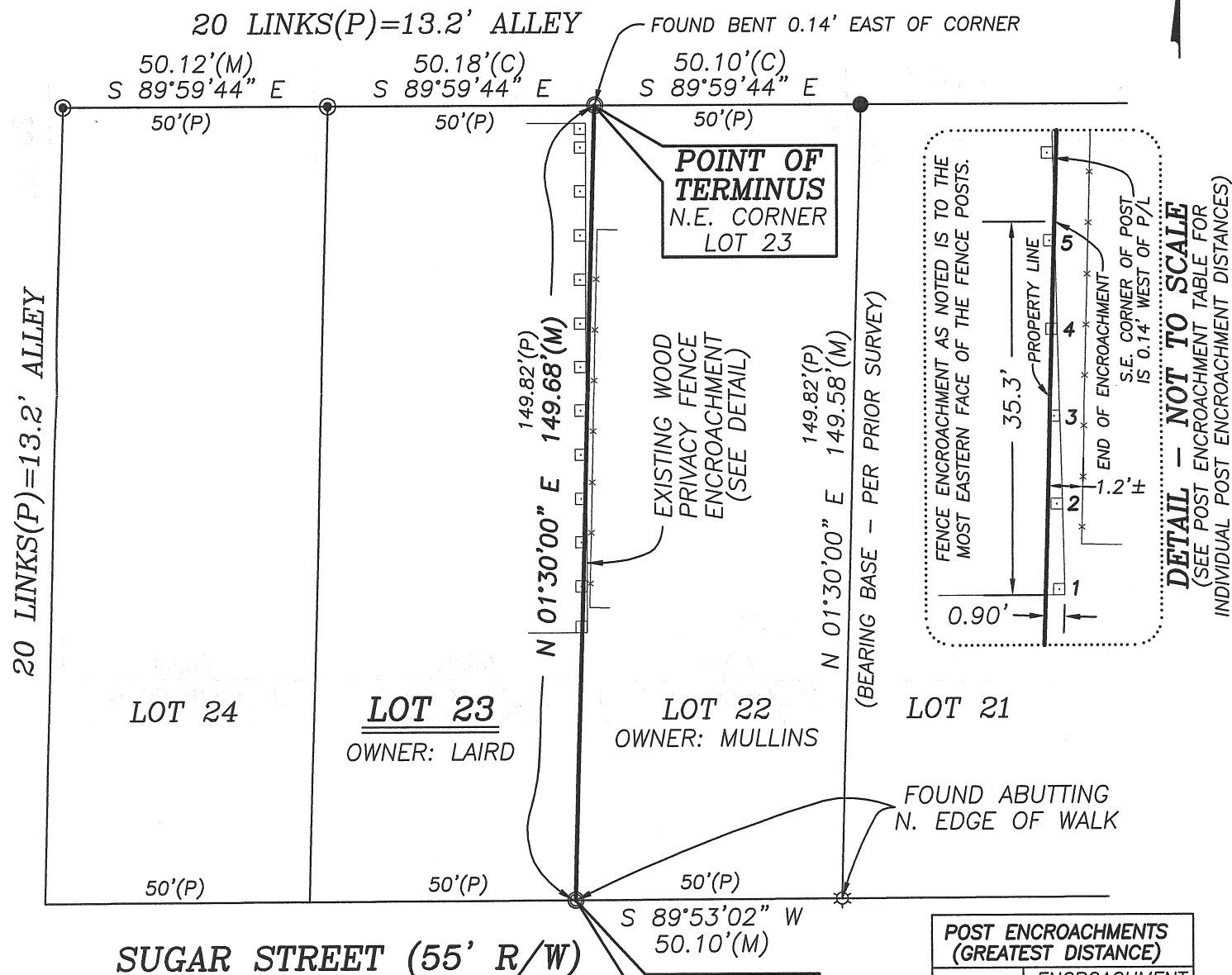

THIS PLAT REPRESENTS AN ACTUAL  
SURVEY COMPLETED SEPTEMBER 25, 2006.  
REFERENCES INCLUDE DEEDS, PLAT MAP,  
OFFICE RECORDS (INCLUDING 1986 SURVEY OF  
LOT 22), A SURVEY BY JAUERT SURVEYING OF LOT 24  
DATED SEPT.1995 (K-146), AND A SURVEY BY  
BACON & ASSOCIATES OF LOT 22 DATED 8-22-06.

GRAPHIC SCALE



( IN FEET )  
1 inch = 30 ft.

LEGEND

- 5/8" IRON REBAR CAPPED WITH A MARKER  
STAMPED "S & A / LIMA OH" FOUND
- ⊙ 5/8" IRON PIN CAPPED WITH A MARKER STAMPED  
"JAUERT / 6920" FOUND
- ⊙ 5/8" IRON REBAR FOUND (NOT CAPPED)
- ☆ 3/4" IRON PIPE FOUND
- 0.30' SQUARE WOOD FENCE POST (EXISTING)  
(SYMBOL IS NOT TO SCALE)
- OTHER'S CHAINLINK FENCE (EXISTING)
- (M) MEASURED DISTANCE/ANGLE
- (P) PLATTED DISTANCE (C) CALCULATED DISTANCE

POINT OF  
BEGINNING  
S.E. CORNER  
LOT 23

Date: 9.26.06



Sara Sheldon Morrissey, P.S.  
Registered Surveyor # 8335

SHELDON ENGINEERING  
& SURVEYING, INC.



LIMA, OHIO

09-26-2006	DATE	JOB
DRAWN	WSM/SSM	NO. 22982
CHECKED	SSM	
APPROVED	SSM	SCALE 1" = 30'