

# DESCRIPTION - PARCEL No. 1

Being a part of the east half of the west half of the Southwest quarter of Section 24, T-4-S, R-4-E, Salem Township, Auglaize County, Ohio and more particularly described as follows:

Commencing at an iron pin found in a monument box at the southeast corner of said Southwest quarter of said Section 24; thence N 88°51'43" W (basis of bearing - previous survey) with south line of said Southwest quarter (also the centerline of I.O.O.F. Road), 1,326.45 feet to a PK nail found at southeast corner of the west half of said Southwest quarter and the **PLACE OF BEGINNING**; thence continuing N 88°51'43" W with said south line and centerline, 428.11 feet to a PK nail and shiner found; thence N 01°00'27" E (passing through a capped 5/8 inch rebar found at 16.50 feet), 926.81 feet to a capped 5/8 inch rebar found; thence N 88°51'43" W, 235.00 feet to a capped 5/8 inch rebar found on the west line of the east half of said west half of said Southwest quarter; thence N 01°00'27" E with said west line, 403.08 feet to a capped 5/8 inch rebar set; thence S 88°42'49" E, 663.77 feet to a capped 5/8 inch rebar found on the east line of the west half of said Southwest quarter; thence S 01°02'09" W with said east line (passing through a capped 5/8 inch rebar found at 1,311.67 feet), 1,328.17 feet to the **PLACE OF BEGINNING** containing 15.242 acres more or less and subject to all highway and other legal easements of record.

# DESCRIPTION - PARCEL No. 2

Being a part of the east half of the west half of the Southwest quarter of Section 24, T-4-S, R-4-E, Salem Township, Auglaize County, Ohio and more particularly described as follows:

Commencing at an iron pin found in a monument box at the southeast corner of said Southwest quarter of said Section 24; thence N 88°51'43" W (basis of bearing - previous survey) with south line of said Southwest quarter (also the centerline of I.O.O.F. Road), 1,326.45 feet to a PK nail found at southeast corner of the west half of said Southwest quarter; thence N 01°02'09" E with the east line the west half of said Southwest quarter (passing through a capped 5/8 inch rebar found at 16.50 feet), 1,328.17 feet to a capped 5/8 inch rebar found and the **PLACE OF BEGINNING**; thence N 88°42'49" W, 663.77 feet to a capped 5/8 inch rebar set on the west line of the east half of said west half of said Southwest quarter; thence N 01°00'27" E with said west line, 1,328.17 feet to a capped 5/8 inch rebar found on the north line of said Southwest quarter; thence S 88°42'49" E with said north line, 663.43 feet to a capped 5/8 inch rebar found at the northeast corner of the west half of said Southwest quarter; thence S 01°02'09" W with the east line of said west half of said Southwest quarter, 1,328.17 feet to the **PLACE OF BEGINNING** containing 20.249 acres more or less and subject to all legal easements of record.

I hereby certify the accompanying map and survey, which it represents to be correct to best of my knowledge and belief. All rebar set and called for are topped with a plastic Peramark cap stamped:  
KUCK & MORRISEY L.S. 6470

Date: 11/27/06

Richard D. Morrissey, L.S. 6470 (Ohio)  
KUCK & MORRISEY, Inc.

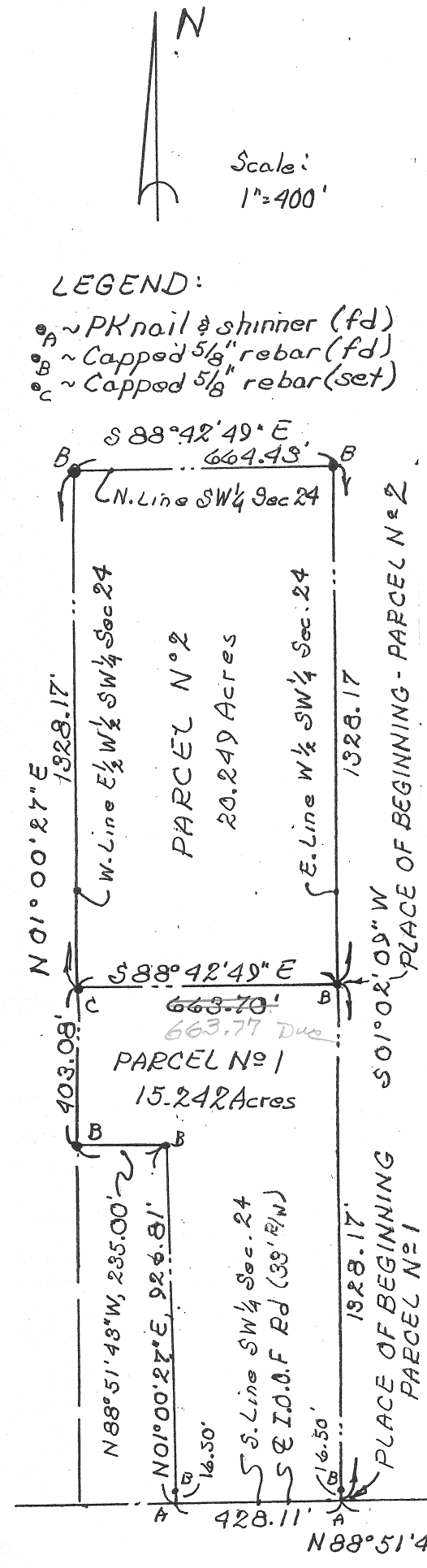
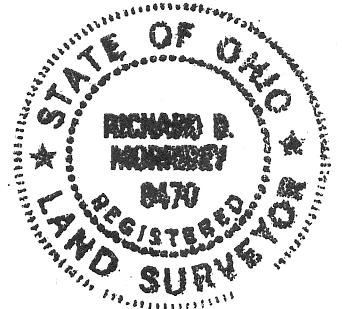

Signature by a representative of the County Health Dept. denotes compliance with Health Regulations.  
Signed: \_\_\_\_\_ Date: \_\_\_\_\_

Signature by a representative of the Auglaize County Regional Planning Commission denotes approval of this plat.  
Signed: \_\_\_\_\_ Date: \_\_\_\_\_

Signature by a representative of City with 3 mile limit jurisdiction or Twp. Trustees or Village with zoning jurisdiction denotes approval of this plat. Signed: \_\_\_\_\_ Date: \_\_\_\_\_  
for political S. D. of: \_\_\_\_\_

Signature by a representative of the County Engineer's Dept. denotes that this plat meets tax map plat requirements.  
Signed: \_\_\_\_\_ Date: \_\_\_\_\_

**KUCK AND MORRISEY, INC.**  
CONSULTING ENGINEERS & SURVEYORS  
2807 CHAPEL HILL DRIVE  
LIMA, OHIO 45805 - 228-1735

Client Joe MACK  
County Auglaize Twp. Salem Sec. 24  
Drawn by J RDM Scale 1"=400' Drwg. No. \_\_\_\_\_  
Checked by rdm Date 11/27/06  
Sheet 1 of 1 (T-4-S; R-4-E)

P-474