

HALEY SURVEY

PART OF THE E. 1/2 OF THE S.W. 1/4 - SECTION 32 - TOWN 6 SOUTH, RANGE 4 EAST,
(ST. MARYS TOWNSHIP), AUGLAIZE COUNTY, OHIO.

SEPTEMBER 25, 2006



SCALE 1" = 100'

LEGEND

- = IRON BAR IN AUG. CO. MON. BOX.
- ⦿ = RAILROAD SPIKE FOUND.
- = 5/8 INCH IRON BAR FOUND.
- ⊙ = 5/8 INCH IRON BAR SET.
- ⦿ = P.K. NAIL SET.

LOCATION SKETCH

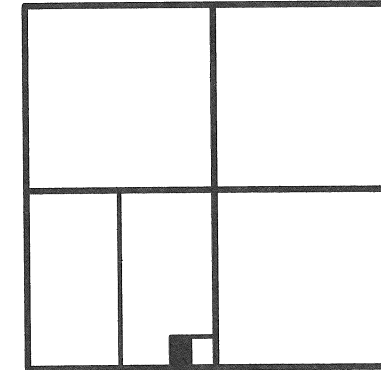

SECTION 32

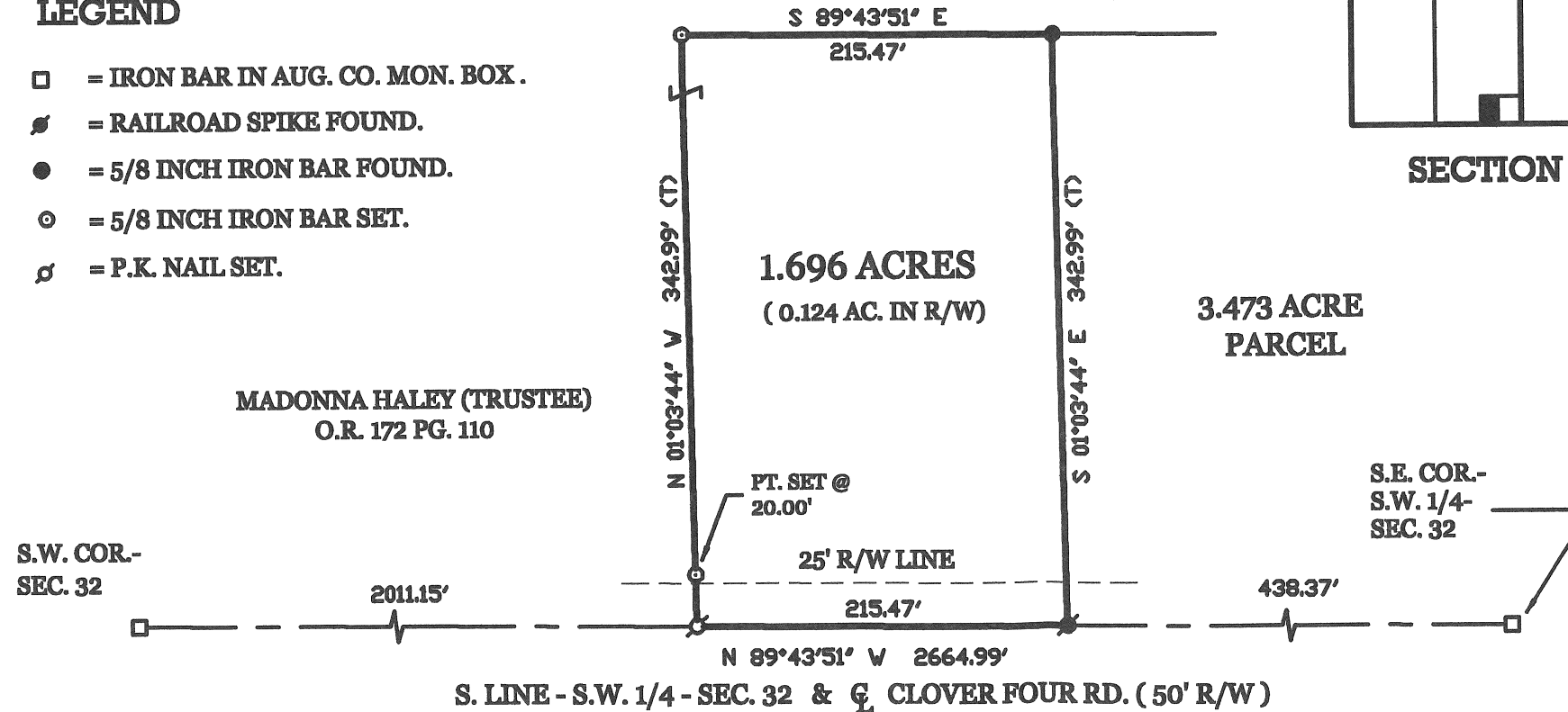

MADONNA HALEY (TRUSTEE)
O.R. 172 PG. 110

SURVEYED BY

James W. Geeslin
JAMES W. GEESLIN
P.S. No. 7764

* REFER TO SEXTRO SURVEY BY G. GEESLIN, P.S. 5372, JULY 1976.

PERMANENT PARCEL No.	Part of		Sec	T.	R.	Township
	Grantor	Grantee	Area Returned	Area Returned	Acres	Acres
Deed References						
APPROVALS AGENCY			Board of Health		Date	Township Zoning Officer Date
COUNTY ENGINEER			Date		County Engineer Date	

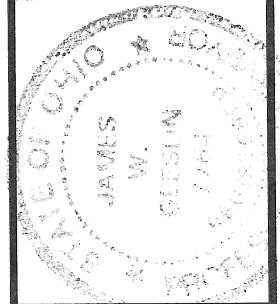

**GEESLIN
LAND SURVEYING**

107 N. CEDAR STREET
COLDWATER, OHIO 45828
PHONE: (419) 586-6155
FAX: (419) 678-9332

September 25, 2006

HALEY SURVEY DESCRIPTION

Being a parcel of land situated in St. Marys Township, Auglaize County, Ohio, in the east half of the southwest quarter of Section 32, Township 6 South, Range 4 East. Being more particularly described as follows :

Commencing for reference at an iron bar in an Auglaize County monument box at the southeast corner of the southwest quarter of said Section 32 -

Thence, North 89°43'51" West, along the south line of the southwest quarter of said Section 32 and the centerline of Clover Four Road, a distance of 438.37 feet to a railroad spike at the southwest corner of a 3.473 acre parcel as surveyed by Gordon L. Geeslin, P.S. 5372, in July 1976. Said point being the place of beginning for the parcel of land to be conveyed by this instrument -

Thence, continuing, North 89°43'51" West, along the last described line, a distance of 215.47 feet to a P.K. nail -

Thence, North 01°03'44" West, a distance of 342.99 feet to a 5/8 inch iron bar -

Thence, South 89°43'51" East, a distance of 215.47 feet to a 5/8 inch iron bar at the northwest corner of said 3.473 acre parcel -

Thence, South 01°03'44" East, a distance of 342.99 feet to the place of beginning.

Containing 1.696 acres of land more or less.

Subject to all easements and right-of-way of record.

Reference is made to a survey of this area by James W. Geeslin, Professional Surveyor 7764, dated September 25, 2006. On file in the County Engineer's Office.

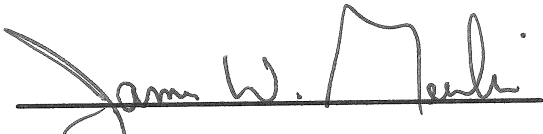
Surveyed by 
James W. Geeslin
P.S. 7764

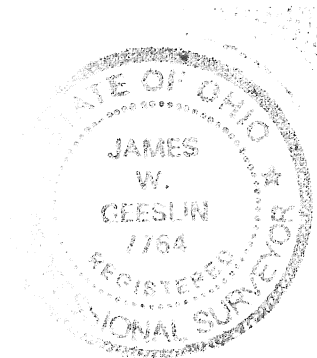

**GEESLIN
LAND SURVEYING**

107 N. CEDAR STREET
COLDWATER, OHIO 45828
PHONE: (419) 586-6155
FAX: (419) 678-9332

PERMANENT
PARCEL No.

Part of _____ Sec. _____ T. _____ R. _____ Township

Grantor: _____ Area Retained: _____ Acres

Grantee: _____ Area Retained: _____ Acres

Deed References: _____

APPROVALS:
AGENCY:

Board of Health

Date

Township Zoning Officer Date

County Engineer Date