

N.W. COR.-  
S.W. 1/4 -  
SEC. 28

SURVEYED BY

*James W. Geeslin*  
JAMES W. GEESLIN  
P.S. No. 7764

### LEGEND

- = STONE IN MON. BOX.
- = IRON BAR IN MON. BOX.
- ⊗ = RAILROAD SPIKE FOUND.
- ⊙ = P.K. NAIL SET.
- ⊙ = 5/8 INCH IRON BAR SET.

W. LINE - SEC. 28 & Q LAMBERT RD.  
S 00°23'59" W 2646.70'

293.89'

2352.81'

N 89°55'31" E 2138.64'

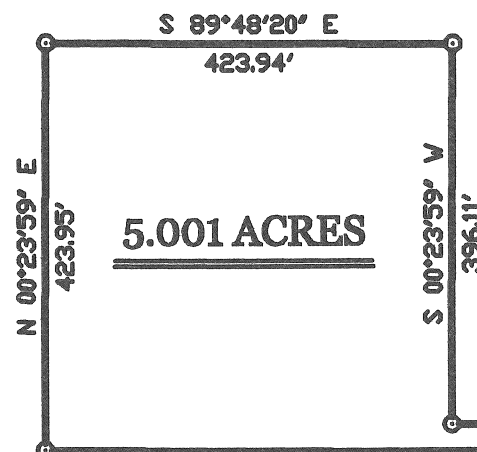

KENNETH DAMMEYER  
O.R. 421 PG. 638

S 89°48'20" E 1363.29' (T)

N 89°48'20" W 1797.74' (T)

35.52'

S 20°18'18" E  
29.72'

37.77'

S 20°18'18" E 1680.06'  
STATE ROUTE 116

### LOCATION SKETCH

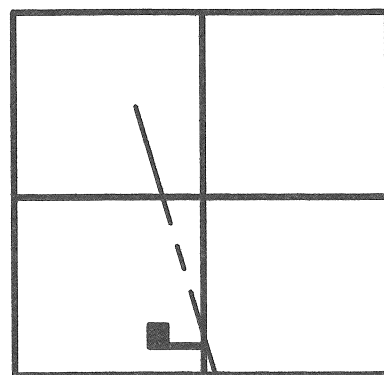

SECTION 28

S.W. COR. -  
SEC. 28

## DAMMEYER SURVEY

PART OF THE S. 1/2 OF SECTION 28, TOWN 5 SOUTH, RANGE 4  
EAST, ( NOBLE TOWNSHIP ), AUGLAIZE COUNTY, OHIO.

DECEMBER 2, 2006

SCALE 1" = 200'



PERMANENT  
PARCEL No.

Part of: Sec. T R Township  
Grantor: Area Retained: Acres  
Grantee: Area Transferred: Acres  
Deed References:

APPROVALS:  
AGENCY:  
DATE:

Board of Health

Township Zoning Officer

County Engineer

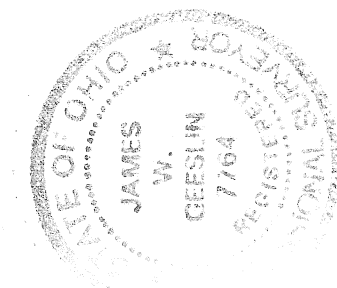

**GEESLIN**  
**LAND SURVEYING**

P.O. BOX 422  
CELINA, OHIO

PHONE (419) 586-6155  
FAX (419) 678-9332

17-494

December 2, 2006

DAMMEYER SURVEY DESCRIPTION

Being a parcel of land situated in Noble Township, Auglaize County, Ohio, in the south half of Section 28, Township 5 South, Range 4 East. Being more particularly described as follows :

Commencing for reference at an iron bar in a monument box at the northwest corner of the southwest quarter of said Section 28 -

Thence, South 00°23'59" West, along the west line of said Section 28 and the centerline of Lambert Road, a distance of 293.89 feet to a railroad spike -

Thence, North 89°55'31" East, a distance of 2138.64 feet to a railroad spike -

Thence, South 20°18'18" East, along the centerline of State Route 116, a distance of 1680.06 feet to a P.K. nail. Said point being the place of beginning for the parcel of land to be conveyed by this instrument -

Thence, continuing, South 20°18'18" East, along the last described line, a distance of 29.72 feet to a P.K. nail -

Thence, North 89°48'20" West, a distance of 1797.74 feet to a 5/8 inch iron bar -

Thence, North 00°23'59" East, a distance of 423.95 feet to a 5/8 inch iron bar -

Thence, South 89°48'20" East, a distance of 423.94 feet to a 5/8 inch iron bar -

Thence, South 00°23'59" West, a distance of 396.11 feet to a 5/8 inch iron bar -

Thence, South 89°48'20" East, a distance of 1363.29 feet to the place of beginning.

Containing 5.001 acres of land more or less.

Subject to all easements and right-of-way of record.

Reference is made to a survey of this area by James W. Geeslin, Professional Surveyor 7764, dated December 2, 2006. On file in the County Engineer's Office.

Surveyed by James W. Geeslin  
James W. Geeslin  
P.S. 7764

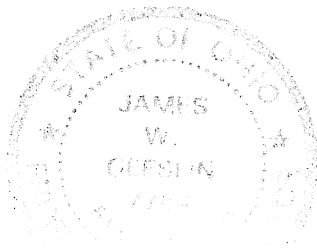

**GEESLIN  
LAND SURVEYING**

107 N. CEDAR STREET  
COLDWATER , OHIO 45828  
PHONE: (419) 586-6155  
FAX: (419) 678-9332

<b>PERMANENT PARCEL No.</b> _____			
<b>Part of</b> _____ <b>Sec.</b> _____ <b>T.</b> _____ <b>R.</b> _____ <b>Township</b> _____			
<b>Grantor:</b> _____		<b>Area Retained:</b> _____ <b>Acres</b>	
<b>Grantee:</b> _____		<b>Area Retained:</b> _____ <b>Acres</b>	
<b>Deed References:</b> _____			
<b>APPROVALS:</b> AGENCY: _____ Board of Health      Date _____		_____ Township Zoning Officer      Date _____	
		_____ County Engineer      Date _____	

P-495