

DAMMEYER SURVEY
N.W. 1/4 SEC. 21, T 6S, R 4E
ST. MARYS TOWNSHIP, AUGLAIZE COUNTY, OH

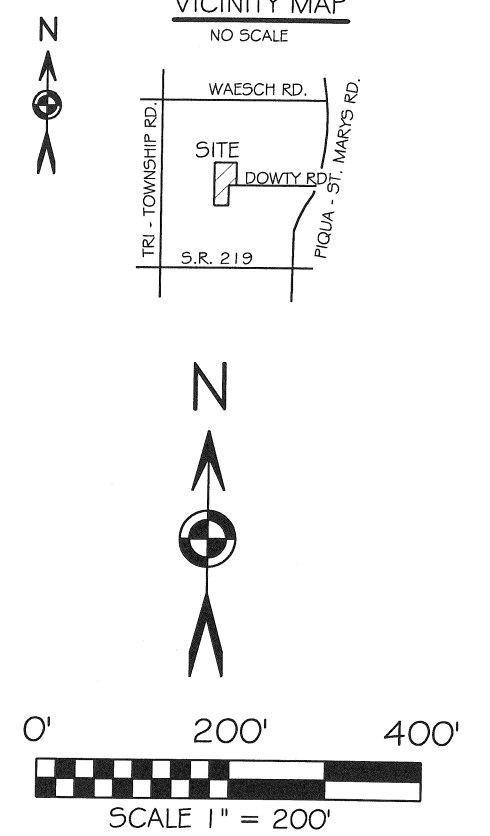
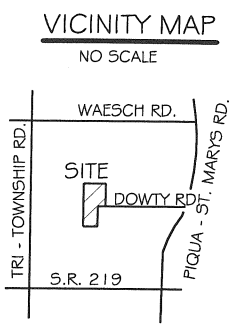
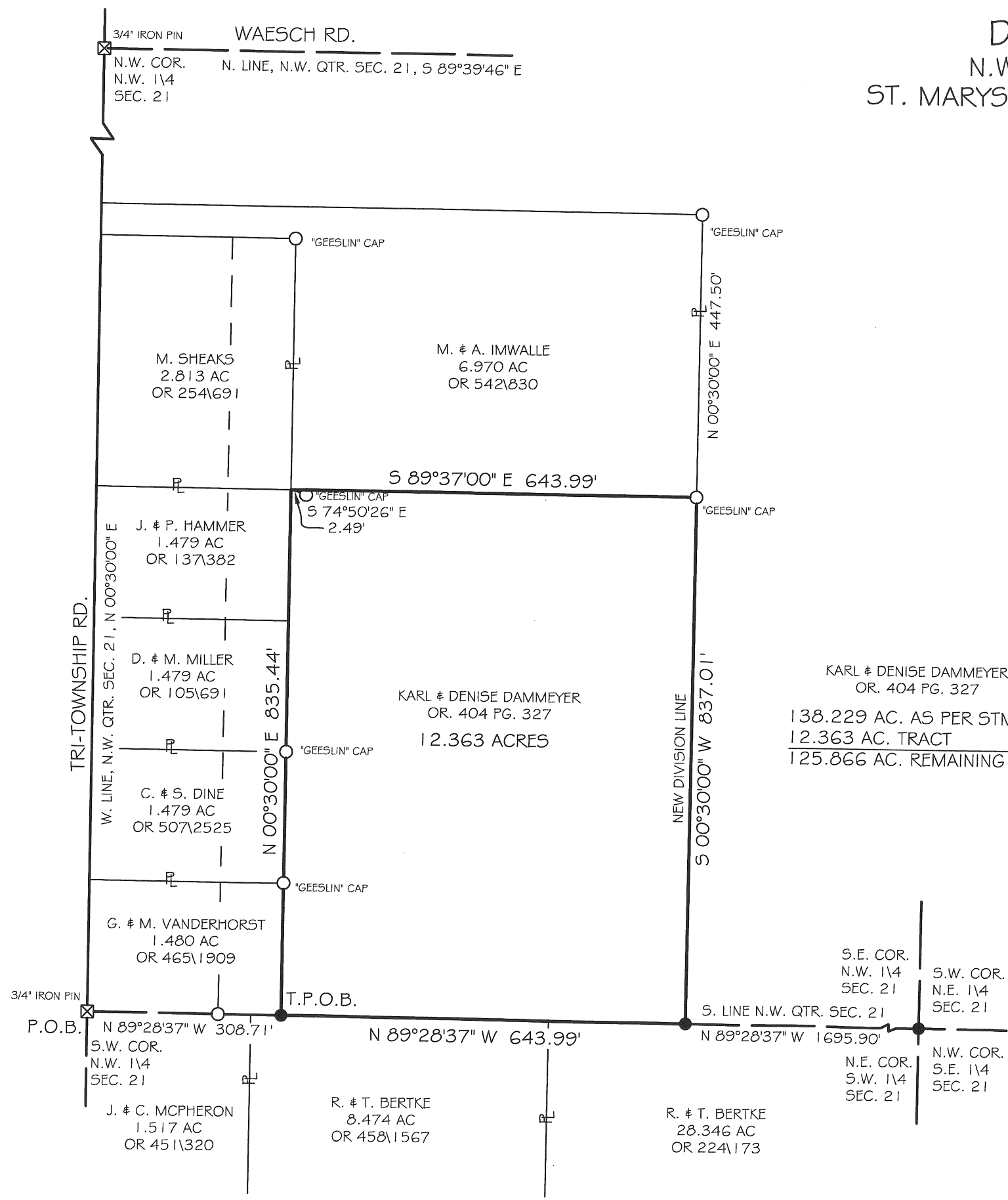

BASIS OF BEARING: BEARINGS ARE BASED UPON THE CENTERLINE OF TRI - TOWNSHIP ROAD AND THE WEST LINE OF THE NORTHWEST QTR. OF SEC. 21 BEING N 00°30'00" EAST, AS PER SURVEY BOOK "O", PAGE 17.

LEGEND

- 5/8x30" IRON PIN (SET) W/ ORANGE PLASTIC CAP STAMPED "LOCK TWO 7988"
- ☒ AUGLAIZE COUNTY MONUMENT BOX W/ IRON PIN

F.E.M.A.

FLOOD INSURANCE NOTE: BY GRAPHICS PLOTTING ONLY, THIS PROPERTY IS IN ZONE "X" OF THE FLOOD INSURANCE RATE MAP, COMMUNITY PANEL NO. 390110090C EFFECTIVE DATE OF SEP. 6, 1989 EXACT DESIGNATIONS CAN ONLY BE DETERMINED BY AN ELEVATION CERTIFICATE. BASED ON THE ABOVE INFORMATION, THIS PROPERTY "IS NOT" IN A SPECIAL FLOOD HAZARD AREA.



Christopher S. Harmon
CHRISTOPHER S. HARMON P.S. #7988

1/19/07
DATE

SURVEY NOTE:
I HEREBY STATE THAT THIS IS A TRUE AND ACCURATE SURVEY AS PERFORMED BY MYSELF. ALL ADJOINING OWNERS, FOUND MONUMENTS AND THEIR CONDITION ARE CURRENT AS OF THE TIME THE FIELD WORK WAS PERFORMED IN JANUARY, 2007 AND DONE WITHOUT THE BENEFIT OF A TITLE SEARCH.

FILED IN SURVEY BOOK P, PAGE 537 IN THE AUGLAIZE COUNTY TAX MAP OFFICE.

LOCK-TWO SURVEYING
5166 LOCK TWO RD. NEW BREMEN, OH
419-753-3332

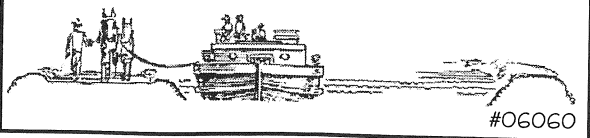

P-537

Lock Two Surveying, LLP.

5166 Lock Two Rd.
New Bremen, Oh 45869
419-753-3332

Cell: Jenny Saintignon 419-733-9606
Chris Harmon P.S. 419-733-9607

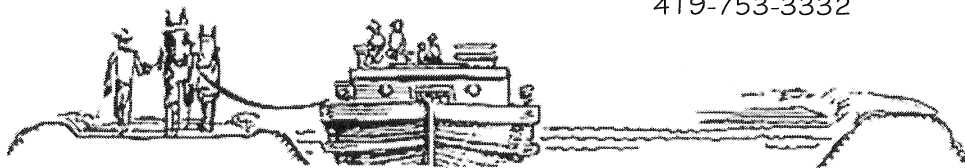

DAMMEYER SURVEY
12.363 AC.

SITUATE IN THE NORTHWEST QUARTER OF SECTION 21 TOWN 6S RANGE 4E, ST. MARYS TOWNSHIP, AUGLAIZE COUNTY OHIO, AND BEING PART OF THOSE LANDS OWNED BY KARL AND DENISE DAMMEYER AS RECORDED IN OFFICIAL RECORD 404 PAGE 327 AND BEING MORE PARTICULLARY DESCRIBED AS FOLLOWS:

Beginning for reference at an iron pin found in a monument box at the southwest corner of the northwest quarter of said Section 21;

Thence, with the south line of a 1.480 acre tract of land owned by G. & M. Vanderhorst as recorded in Official Record 465 Page 1909, North 89°28'37" West, 308.71 feet to an iron pin set, said iron pin also marking the **True Point of Beginning** of the tract herein described;

Thence, with the east line of said 1.480 acre tract, a 1.479 acre tract of land owned by C. & S. Dine as recorded in Official Record 507, Page 2525, a 1.479 acre tract owned by D. & M. Miller as recorded in Official Record 105, Page 691, and a 1.479 acre tract owned by J. & P. Hammer as recorded in Official Record 137, Page 382, North 00°30'00" East, 835.44 feet to an iron pin set, witnessing at South 74°50'26" East, 2.49 feet an iron pin with Geeslin cap found;

Thence, with the south line of a 6.970 tract of land owned by M. & A. Imwalle, South 89°37'00" East, 643.99 feet, to an iron pin with Geeslin cap found;

Thence, with an new division line, South 00°30'00" West, 837.01 feet, to an iron pin set in the south line of the northwest quarter of said Section 21 and the north line of a 28.346 acre tract of land owned by R. & T. Bertke as recorded in Official Record 224, Page 173;

Thence, with the south line on the northwest quarter of said Section 21 and the north line of the said 28.346 acre tract and a 8.474 acre tract owned by R. & T. Bertke as recorded in Official Record 458, Page 1567, North 89°28'37" West, 643.99 feet to the **True Point of Beginning**, containing 12.363 acres more or less and being subject to all legal rights of way, easements, agreements and restrictions of record;

Bearings listed above are based upon the centerline of Tri Township Road and the west line of the northwest quarter of Section 21 and being North 00°30'00" East as per Survey Book "O" Page 17 as filed in the Auglaize County Tax Map Office. The deed records referenced are all recorded in the Auglaize County Recorder's Office.

The above description was prepared by Lock-Two Survey, LLP by Christopher S. Harmon, professional surveyor #7988 in January 2007 and filed in Survey Book P, Page 537 in the Auglaize County Tax Map Office.

Christopher S Harmon
Christopher S Harmon P.S. #7988



11/19/07
Date