

NOTES :

1) THE WEST LINE OF THE WINGET PROPERTY WAS ESTABLISHED BY USING THE MEASUREMENT FROM THE EAST WALL OF THE DWELLING HOUSE OF 6'2" AS CONTAINED IN D.V.362 PG.614. THE CONCRETE WALK CALLED FOR IN THE DEED HAS BEEN SHIFTING AND IS NOT STRAIGHT.

SURVEY REFERENCE:

- 1) NOBLE SURVEY BY G. GEESLIN, P.S. 5372,  
DATED JULY 1973'.  
1) PRIOR SURVEY FOR HUWER , 8-18-04 .

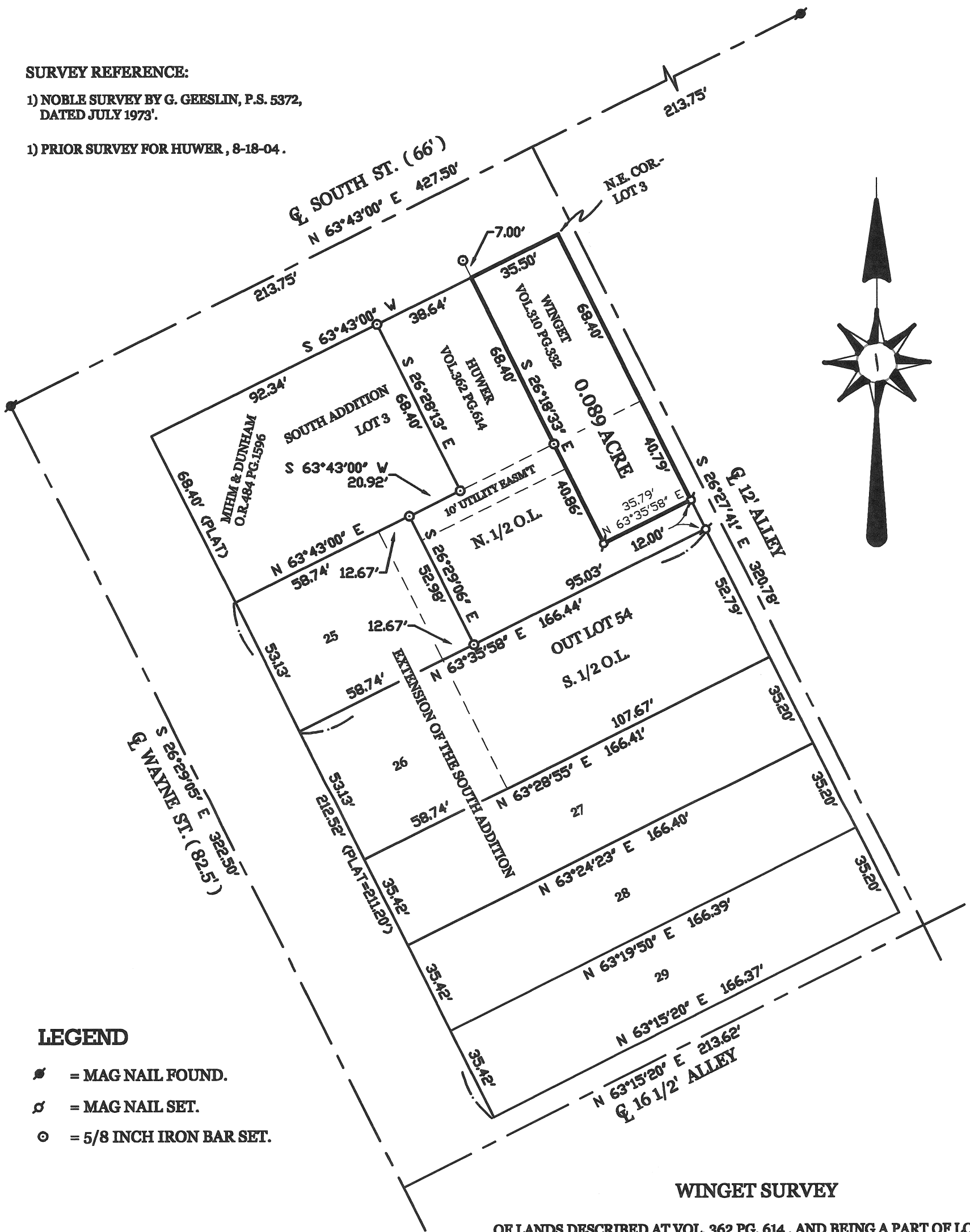

LEGEND

- ✱ = MAG NAIL FOUND.  
✱ = MAG NAIL SET.  
⊙ = 5/8 INCH IRON BAR SET.

WINGET SURVEY

OF LANDS DESCRIBED AT VOL. 362 PG. 614 , AND BEING A PART OF LOT 3 OF THE SOUTH ADDITION AND PART OF OUT LOT 54 IN THE CITY OF ST. MARYS , AUGLAIZE COUNTY , OHIO .

SURVEYED BY

*James W. Geeslin*  
JAMES W. GEESLIN  
P.S. No. 7764

FEBRUARY 7, 2007

SCALE 1" = 40'



**GEESLIN  
LAND SURVEYING**

107 N. CEDAR ST.  
COLDWATER, OHIO

PHONE (419) 678-7232  
FAX (419) 678-9332

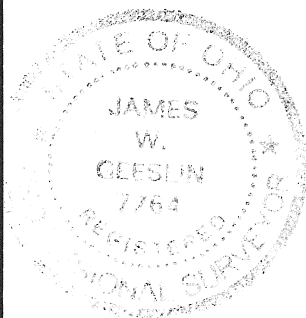

PERMANENT  
PARCEL No. \_\_\_\_\_

Part of: \_\_\_\_\_ Sec. \_\_\_\_\_ T \_\_\_\_\_ R \_\_\_\_\_ Township

Grantor: \_\_\_\_\_ Area Retained: \_\_\_\_\_ Acres

Grantee: \_\_\_\_\_ Area Transferred: \_\_\_\_\_ Acres

Deed References: \_\_\_\_\_

APPROVALS:  
AGENCY:  
DATE:

Board of Health

Township Zoning Officer

County Engineer

P-551

February 7, 2007

**WINGET SURVEY DESCRIPTION**

Being a parcel of land situated in the City of St. Marys, Auglaize County, Ohio, and being a part of Lot Number Three of the South Addition and part of Out Lot 54. Being more particularly described as follows :

Beginning at the northeast corner of Lot Number Three of said South Addition -

Thence, South 63°43'00" West, along the north line of said Lot Number Three, a distance of 35.50 feet to a point -

Thence, South 26°18'33" East, a distance of 109.26 feet to a Mag nail -

Thence, North 63°35'58" East, a distance of 35.79 feet to a Mag nail -

Thence, North 26°27'41" West, along the west line of a 12.0 foot alley, a distance of 109.19 feet to the place of beginning.

Containing 0.089 acre of land more or less.

Subject to all easements and right-of-way of record.

The herein described parcel is intended to describe all the lands conveyed to Paul and Joanne Winget by deed recorded at Deed Volume 310, page 332.

Reference is made to a survey of this area by James W. Geeslin, Professional Surveyor 7764, dated February 7, 2007. On file in the City Engineer's Office.

Surveyed by James W. Geeslin  
James W. Geeslin  
P.S. 7764

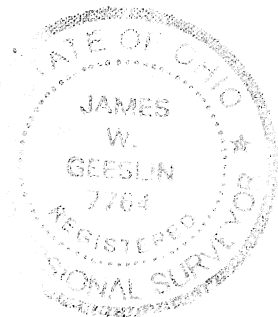

<b>GEESLIN LAND SURVEYING</b>  P.O. BOX 422 CELINA, OHIO 45822  PHONE: (419) 586-6155 FAX: (419) 678-9332		PERMANENT PARCEL No. _____	
		Part of _____ Sec. _____ T. _____ R. _____ Township _____	
		Grantor: _____	Area Retained: _____ Acres
		Grantee: _____	Area Retained: _____ Acres
Deed References: _____		APPROVALS:	
		AGENCY: _____	_____
		Board of Health _____ Date _____	Township Zoning Officer _____ Date _____
			County Engineer _____ Date _____

P-552