

WILLIAMS SURVEY

Part of the Southeast Quarter of Section 7,
T-5-S, R-8-E, Wayne Township, Auglaize
County, Ohio.

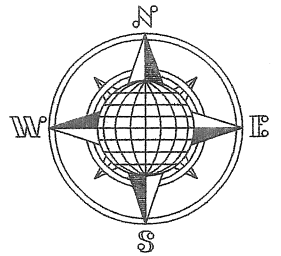

M.G. Easton, etal
Deed: Vol. OR 273,
Page 963.

LOCATION PLAN

Section 7

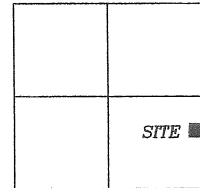

Wayne Township
T-5-S, R-8-E, Auglaize
County, Ohio.

LEGEND

- Iron Pin Set
- ⊗ Mag Nail Set
- Iron Pin Found
- R.R. Spike Found
- △ Boat Spike Found
- ⊗ 8" Wood Post Found

Survey Book "P",
Page 567.

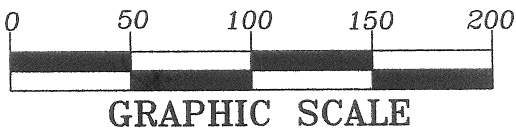
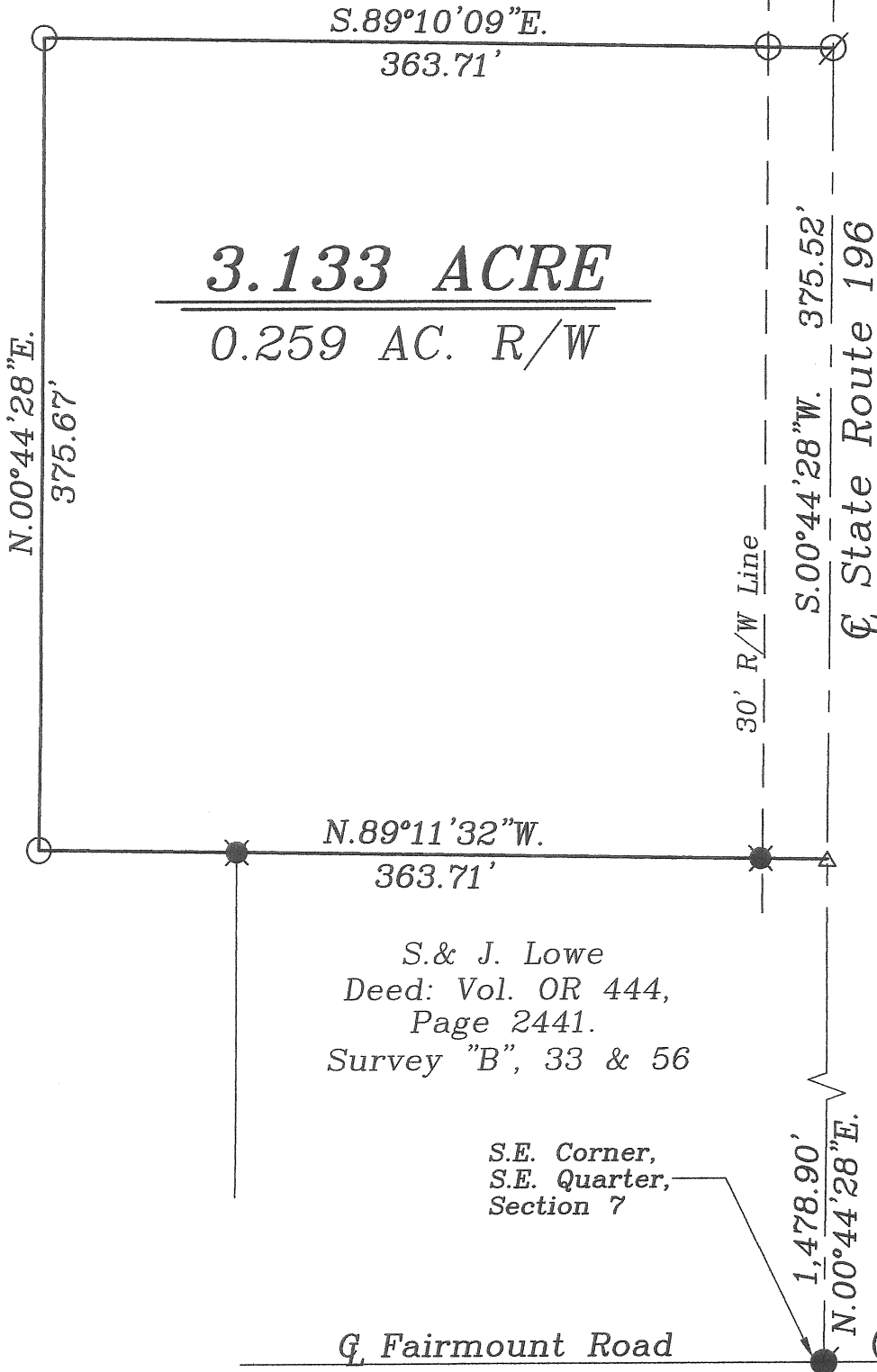
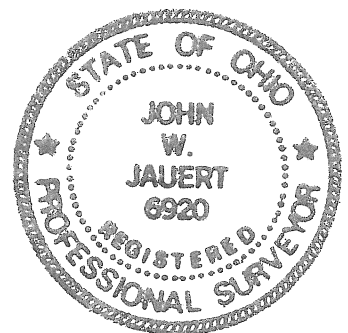

ATTEST:

John W. Jauert
Professional Surveyor No. 6920

Jauert
surveying

11584 Monroe Road
Wapakoneta, Ohio
45895
(419) 657-6999

CLIENT: Williams

COUNTY: Auglaize TOWNSHIP: Wayne SEC. 7

DRAWN BY: J.W.J. SCALE: 1"=80' DWG.# 07-3098A

CHECKED BY: DATE: March, 2007

SHEET 1 OF 2

(T-5-S; R-8-E)

P-567



AUGLAIZE COUNTY

Engineering Department

P.O. Box 59
1014 S. Blackhoof Street
Wapakoneta, Ohio 45895

TELEPHONE 419-739-6520
FAX 419-739-6521
Email: augcoeng@augcoeng.com



Douglas Reinhart
COUNTY ENGINEER

March 22, 2007

I hereby approve the plat and legal description for a 3.133 Acre survey located in Section 7, Wayne Township (Williams Survey), completed by Jauert Surveying and dated March, 2007.

**Douglas Reinhart, P.E., P.S.
Auglaize County Engineer**

P-567A

**WILLIAMS DESCRIPTION
3.133 ACRE TRACT**

The following described tract of land is part of the Southeast Quarter of Section 7, Town 5 South, Range 8 East, Wayne Township, Auglaize County, Ohio and is more particularly described as follows:

Commencing at a R.R. Spike found at the Southeast corner of the Southeast Quarter of Section 7, Wayne Township and in the intersection of the centerlines of County Road 180 (Fairmount Road) and State Route 196;

Thence N.00°44'28"E. along the centerline of State Route 196, a distance of 1,478.90 feet to a Boat Spike found, which is the PLACE OF BEGINNING for the tract of land herein described;

Thence N.89°11'32"W. a distance of 363.71 feet to an iron pin set, passing thru an 8-inch dia. wooden fence post found at 30.00 feet in the West right-of-way line of State Route 196;

Thence N.00°44'28"E., parallel to the centerline of State Route 196, a distance of 375.67 feet to an iron pin set;

Thence S.89°10'09"E. a distance of 363.71 feet to a Mag Nail set, passing thru an iron pin set for reference at 333.71 feet in the West right-of-way line of State Route 196;

Thence S.00°44'28"W. along the centerline of State Route 196, a distance of 375.52 feet to the Boat Spike, which was the true PLACE OF BEGINNING.

Containing in all 3.133 Acres of which 0.259 Acre has been dedicated for highway purposes. The above-described tract of land is subject to all legal easements, restrictions and reservations, if any, of record or in use on said premises. Previous deed reference: Volume OR 273, page 963. This plat is recorded in Survey Book "P", page 567 in the Auglaize County Engineer's Office. Basis of bearing is holding the centerline of State Route 196 as S.00°44'28"W. This description is based on an actual field survey, performed by me, John W. Jauert in March 2007.

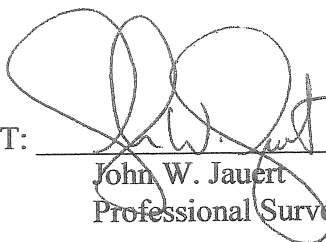
ATTEST: 
John W. Jauert
Professional Surveyor No. 6920

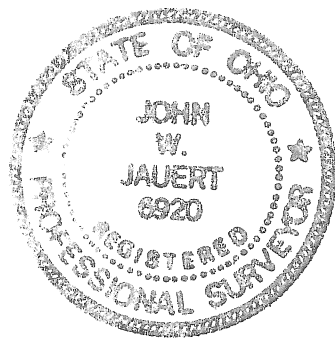

**Jauert
surveying**

11584 Monroe Road
Wapakoneta, Ohio
45895
(419) 657-6999

CLIENT: Williams

COUNTY: Auglaize TOWNSHIP: Wayne SEC. 7

DRAWN BY: J.W.J. SCALE: DWG.# 07-3098

CHECKED BY: DATE: March 2007

SHEET 2 OF 2 (T-5 -S; R-8 -E)

P-568