

# Joan H. Kuck Survey

A part of the southwest quarter of Section 29,  
Town-6-South, Range-5-East,  
Washington Township,  
Auglaize County, Ohio  
as evidenced by Volume 360, Page 542

Center of Section 29

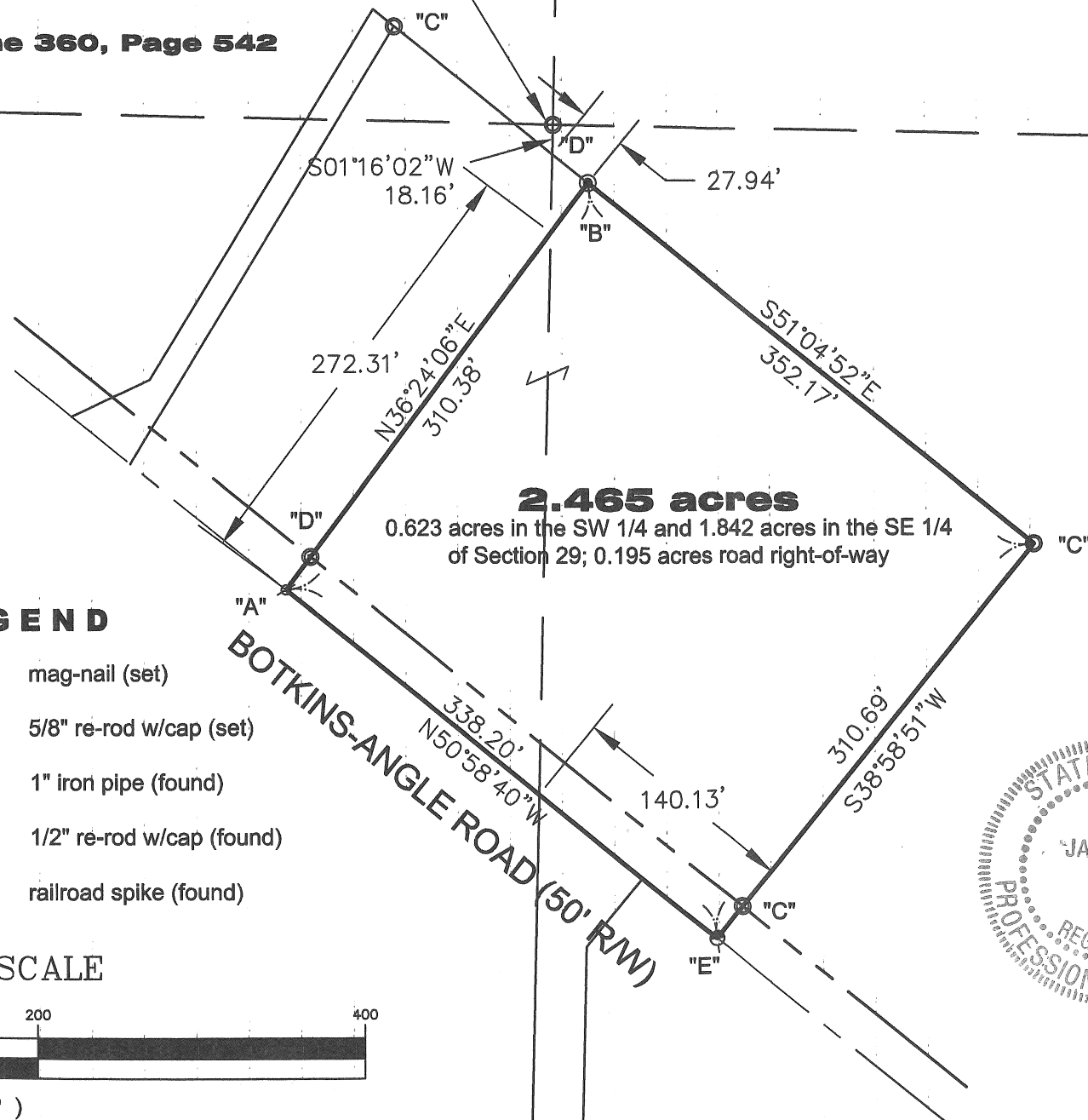

Basis of bearings is per a plat of survey prepared by Leslie M. Meekins, PS 7044 dated 10/22/86, depicting the centerline of Botkins Angle Road as N 50° 58' 40\" W.

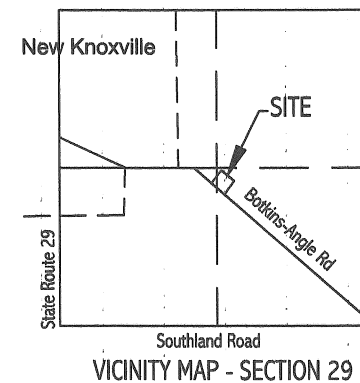

## LEGEND

- ⊗ "A" mag-nail (set)
- ⊙ "B" 5/8" re-rod w/cap (set)
- "C" 1" iron pipe (found)
- "D" 1/2" re-rod w/cap (found)
- ⊙ "E" railroad spike (found)

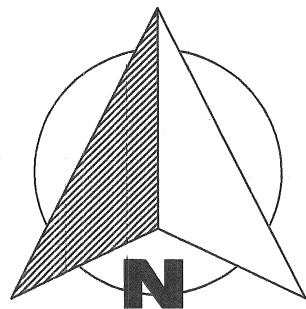

## GRAPHIC SCALE

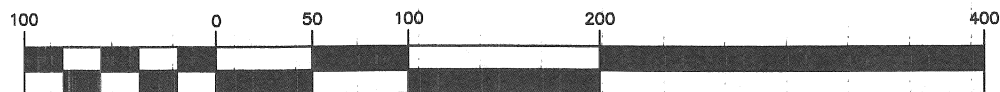

( IN FEET )  
1 inch = 100 ft.

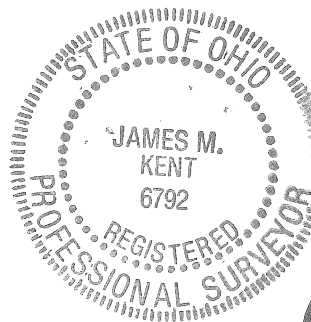

I hereby certify that this plat is representative of a field survey, performed under my direct supervision.

James M. Kent, Professional Surveyor No. 6792

**kent surveying, inc.**

AutoCAD ~ J. Kuck  
drawing #4861  
March 15, 2007

P-569

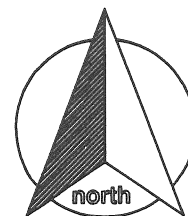

scale:

# SURVEYOR'S DESCRIPTION

Being a tract of land situate in the southeast and southwest quarter of Section 29, Town-6-South, Range-5-East, Washington Township, Auglaize County, Ohio as evidenced by Deed Record Volume 360, Page 542 and more particularly described as follows:

Commencing for reference at a 1/2" re-rod w/cap (found) at the center of Section 29; thence, along the east line of the southwest quarter of said section S 01° 16' 02" W for a distance of 18.16 feet to a point; thence, S 51° 04' 52" E for a distance of 27.94 feet to a 5/8" re-rod w/cap (set), said re-rod being the **POINT OF BEGINNING** for the tract herein described;

thence, continuing S 51° 04' 52" E for a distance of 352.17 feet to a 1" iron pipe (found);

thence, S 38° 58' 51" W (passing through a 1" iron pipe found on the northerly right-of-way line of Botkins-Angle Road at a distance of 290.69 feet) for a total distance of 310.69 feet to a railroad spike (found) on the centerline of Botkins-Angle Road;

thence, N 50° 58' 40" W along the centerline of Botkins-Angle Road for a distance of 338.20 feet to a mag-nail (set)

thence, N 36° 24' 06" E (passing through a 1/2" re-rod w/cap found on the northerly right-of-way line of Botkins-Angle Road at a distance of 20.00 feet) for a total distance of 310.38 feet to the **POINT OF BEGINNING** containing therein **2.465 acres**, of which 0.623 acres is in the southwest quarter and 1.842 acres in the southeast quarter of Section 29 and 0.195 acres is road right-of-way. Subject to all easements and right-of-way of record at the time of the recording of this instrument. Prepared by James M. Kent, PS 6792 with reference herein made to a plat of survey; Kent Surveying, Inc., drawing #4861 dated March 15, 2007. Basis of bearings is per a plat of survey prepared by Leslie M. Meekins, PS 7044 dated 10/22/86 and depicting the centerline of Botkins-Angle Road as bearing N 50° 58' 40" W.

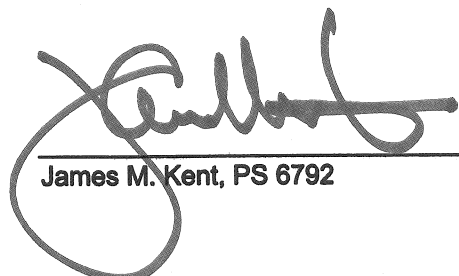
  
James M. Kent, PS 6792

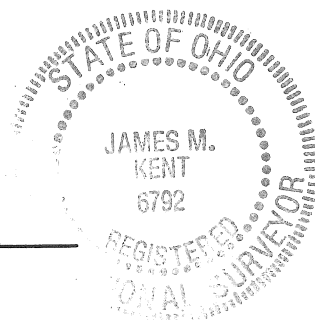

CLIENT JOAN KUCK DATE 3-15-07  
COUNTY AUGLAIZE TOWNSHIP WASHINGTON  
SECTION 29 T- 6-S; R- 5-E DRAWN BY JMK  
SHEET 1 OF 1 DWG. # 4861

**kent surveying, inc.**  
P.O. Box 96 • 1750 Bellefontaine Street  
Wapakoneta, OH 45895  
419-738-5677 fax 419-738-7894