

MARK WOTEN SURVEY

Part of the Southeast Quarter of Section 2,
T-6-S, R-6-E, Pusheta Township, Auglaize
County, Ohio.

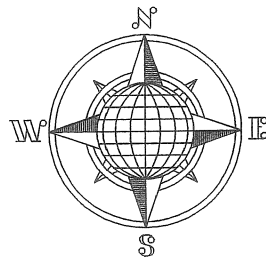

LOCATION PLAN

Section 2

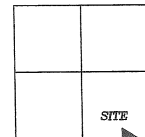

Pusheta Township,
T-6-S, R-6-E, Auglaize
County, Ohio.

LEGEND

- Iron Pin Set
- ⊙ Mag Nail Set
- Mag Nail Found
- Monument Box

M. & K. Woten
Deed: Vol. OR 305,
Page 792.

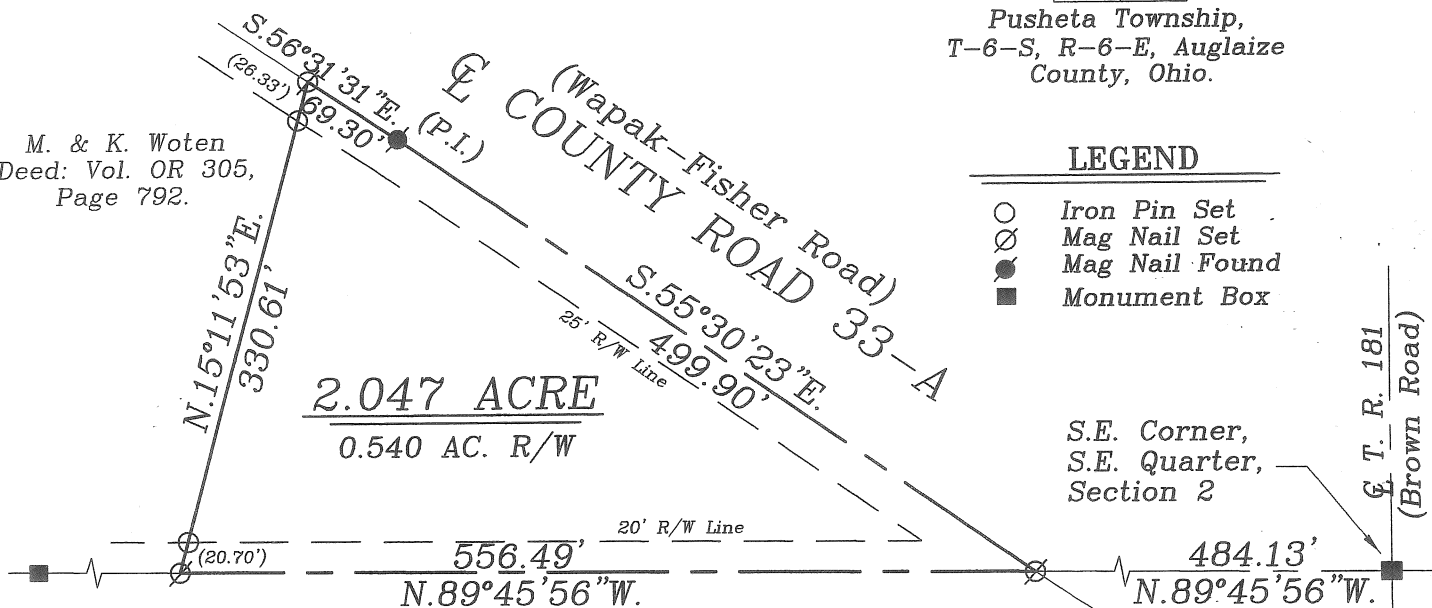

S.E. Corner,
S.E. Quarter,
Section 2

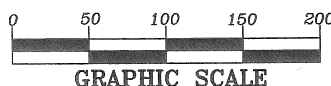

SURVEYOR'S DESCRIPTION

The following described tract of land is part of the Southeast Quarter of Section 2, Town 6 South, Range 6 East, Pusheta Township, Auglaize County, Ohio and is more particularly described as follows:

Commencing at a Monument Box found at the Southeast corner of the Southeast Quarter of Section 2, Pusheta Township and in the intersection of the centerlines of Township Road 181 (Brown Road) and Township Road 130 (Weimert-School Road);

thence N.89°45'56\"W. along the centerline of Township Road 130 and the South line of the Southeast Quarter of Section 2, a distance of 484.13 feet to a Mag Nail set, which is the PLACE OF BEGINNING for the tract of land herein described;

thence continuing N.89°45'56\"W. along the above described line, a distance of 556.49 feet to a Mag Nail set;

thence N.15°11'53\"E. a distance of 330.61 feet to a Mag Nail set, passing thru iron pins set for reference at 20.70 feet and 304.28 feet respectfully;

thence S.56°31'31\"E. along the centerline of County Road 33-A, a distance of 69.30 feet to a Mag Nail found at the P.I.;

thence S.55°30'23\"E. along the centerline of County Road 33-A, a distance of 499.90 feet to the Mag Nail which was the true PLACE OF BEGINNING.

Containing in all 2.047 acres of which 0.540 acre has been dedicated for highway purposes. The above described tract of land is subject to all restrictions, easements and reservations, if any, of record or in use on said premises. Previous Deed reference: Volume O.R. 305, page 792. This plat is recorded in Survey Book "P", page 614, in the Auglaize County Engineer's Office. Basis of bearings is per the Auglaize County Global Positioning Survey.

ATTEST:

John W. Jauert
Professional Surveyor No. 6920

Jauert
surveying

11584 Monroe Road
Wapakoneta, Ohio
45895
(419) 657-6999

CLIENT: Mark Woten

COUNTY: Auglaize TOWNSHIP: Pusheta SEC. 2

DRAWN BY: J.W.J. SCALE: 1\"=100' DWG.# 07-3114

CHECKED BY: DATE: May 2007

SHEET 1 OF 1 (T-6 -S; R-6 -E)