

LEGEND:

- A ~ PK nail & shiner (fd)
- B ~ Capped 5/8" rebar (fd)
- C ~ Capped 5/8" rebar (set)

Monu Box @
E 1/4 Post
Sec 2

Scale:
1" = 200'

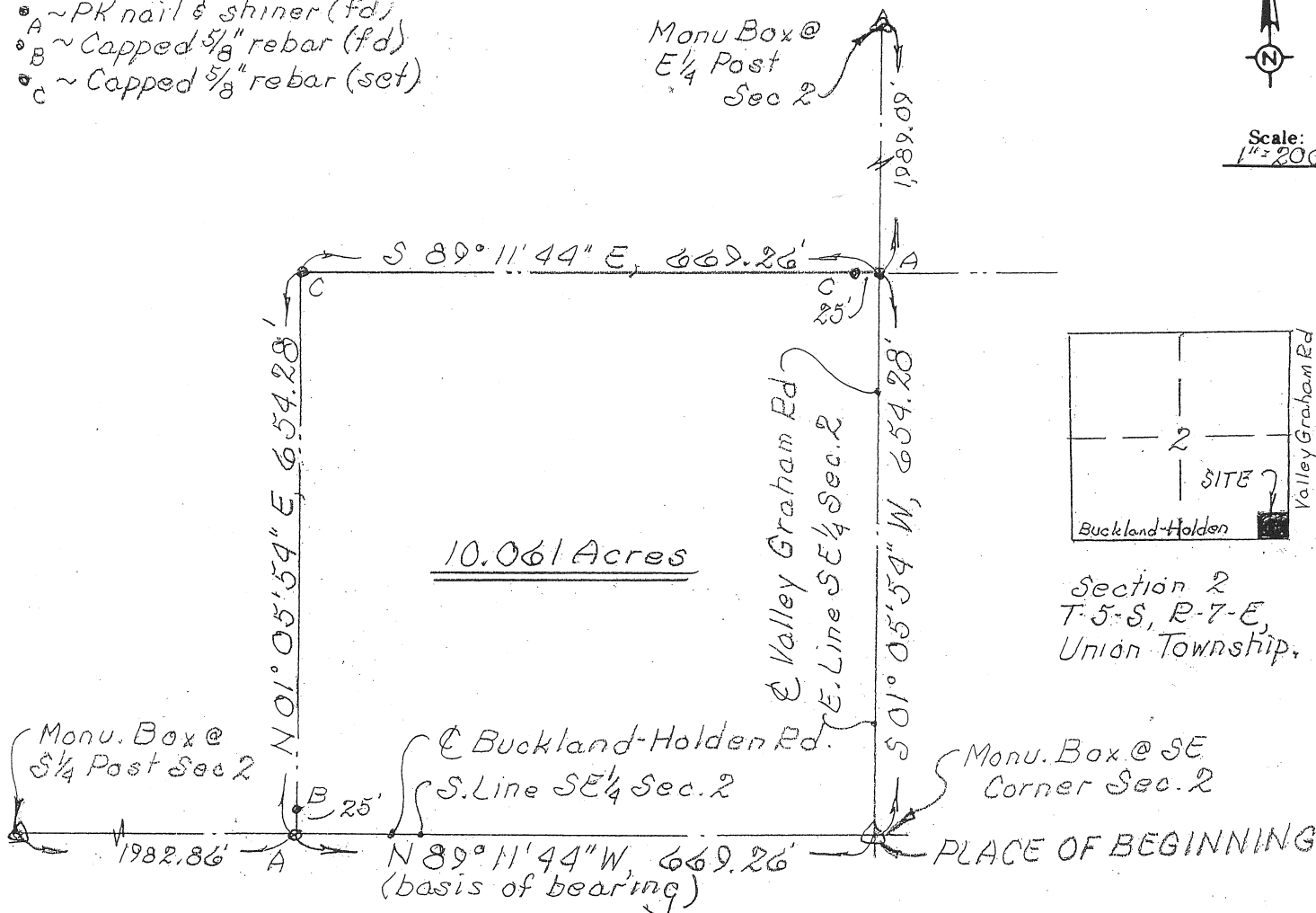

DESCRIPTION

Being a parcel of land situate in the southeast quarter of the Southeast quarter of Section 2, T-5-S, R-7-E, Union Township, Auglaize County, Ohio and more particularly described as follows:

BEGINNING at a drilled hole found in the lid of a monument box at the southeast corner of said Southeast quarter; thence N 89° 11' 44" W (basis of bearing – Auglaize GPS data) with the south line of said Southeast quarter (also the centerline of Buckland Holden Road), 669.26 feet to a PK nail and shiner found; thence N 01° 05' 54" E (passing through a capped 5/8 inch rebar found at 25.00 feet), 654.28 feet to a capped 5/8 inch rebar set; thence S 89° 11' 44" E (passing through a capped 5/8 inch rebar set at 644.26 feet), 669.26 feet to a PK nail and shiner found on the east line of said Southeast quarter; thence S 01° 05' 54" W with said east line (also the centerline of Valley Graham Road), 654.28 feet to the **PLACE OF BEGINNING** containing 10.061 acres more or less and subject to all highways and other legal easements of record.

I hereby certify the accompanying map and survey, which it represents to be correct to best of my knowledge and belief. All rebar set and called for are topped with a plastic Peramark cap stamped:

KUCK & MORRISEY L.S. 6470

Date: 5/15/07

Richard D. Morrissey, L.S. 6470 (Ohio)
KUCK & MORRISEY, Inc.

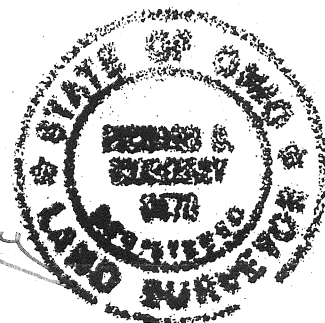

Signature by a representative of the County Health Dept. denotes compliance with Health Regulations.

Signed: _____ Date: _____

Signature by a representative of the Auglaize County Regional Planning Commission denotes approval of this plat.

Signed: _____ Date: _____

Signature by a representative of City with 3 mile limit jurisdiction or Twp. Trustees or Village with zoning jurisdiction denotes approval of this plat. Signed: _____ Date: _____ for political S. D. of: _____

Signature by a representative of the County Engineer's Dept. denotes that this plat meets tax map plat requirements.

Signed: _____ Date: _____

KUCK AND MORRISEY, INC.
CONSULTING ENGINEERS & SURVEYORS
2807 CHAPEL HILL DRIVE
LIMA, OHIO 45805 - 228-1735

Client Keith A & Tamara DANNER
County Auglaize Twp. Union Sec. 2
Drawn by RDM Scale 1" = 200' Drwg. No. _____
Checked by rdm Date 5/15/07
Sheet 1 of 1
(T-5-S; R-7-E)

P-617