

Peirstorff Boundary Survey

Being a part of the NW fractional
Quarter of Section 6, T-5-S, R-7-E,
Union Township, Auglaize County, Ohio

I hereby certify that this plat is representative of a
field survey, performed under my direct supervision.

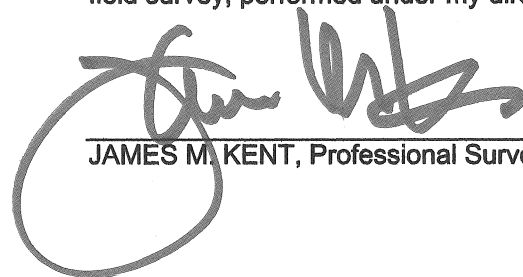
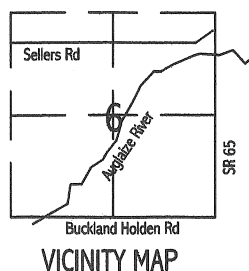
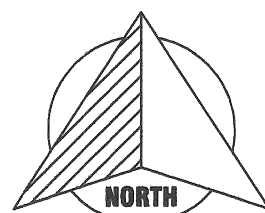
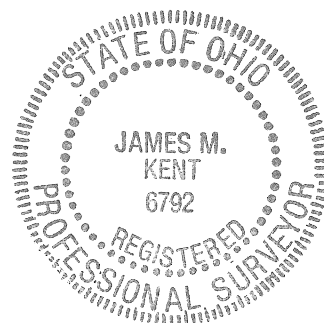

JAMES M. KENT, Professional Surveyor No. 6792



LEGEND

- 5/8" re-rod w/cap (set)
- mag-nail (set)
- monument box (found)

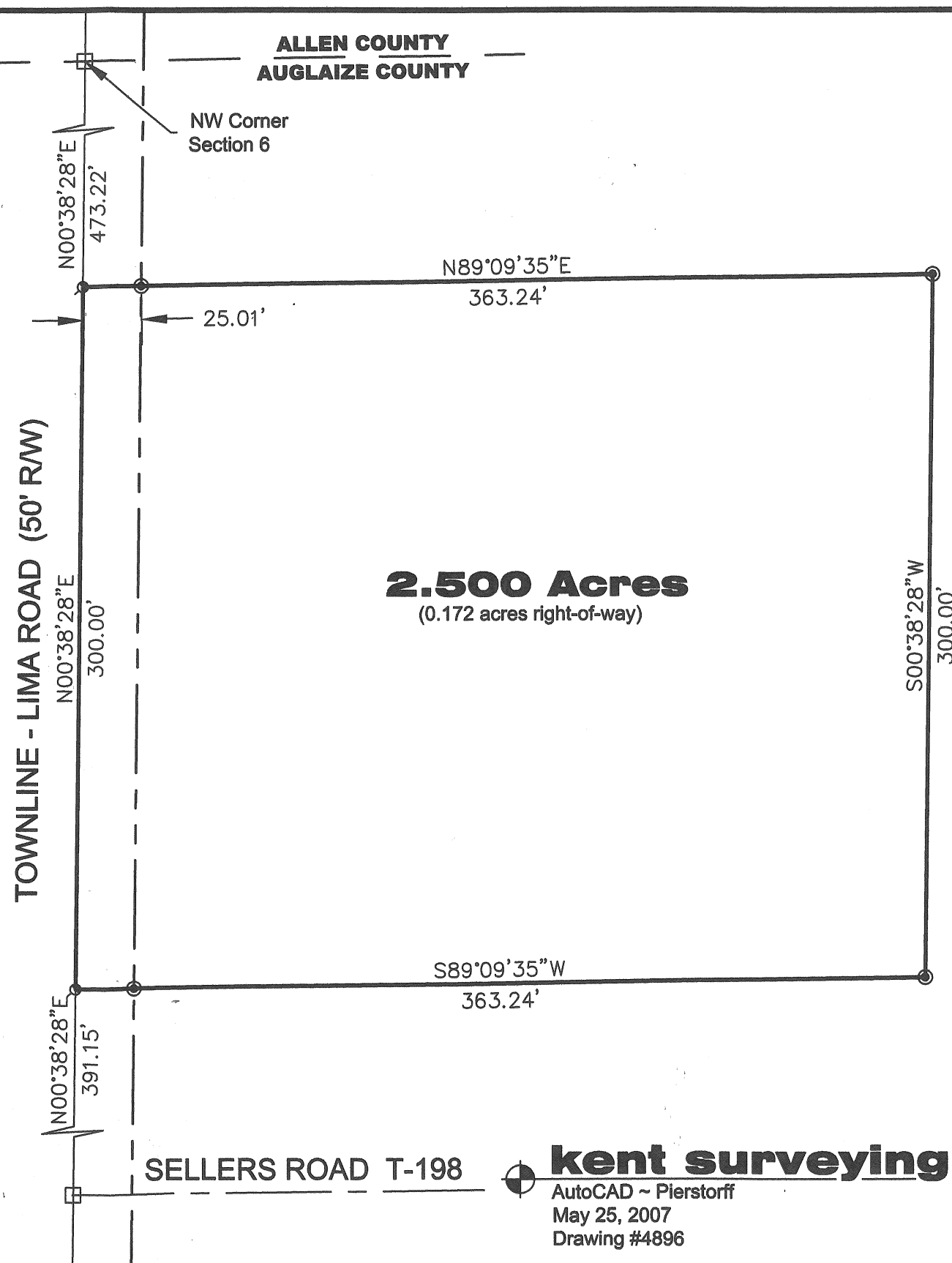
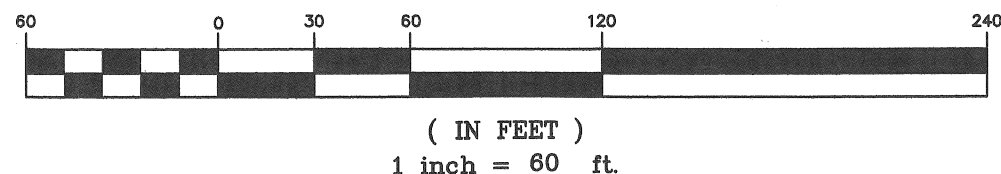
GRAPHIC SCALE



kent surveying, inc.
AutoCAD ~ Pierstorff
May 25, 2007
Drawing #4896

P-636

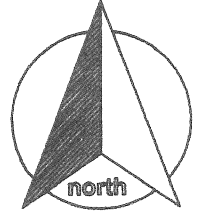

scale:

SURVEYOR'S DESCRIPTION

Being a part of the northwest fractional quarter of Section 6, Town-5-South, Range-7-East, Union Township, Auglaize County, Ohio and more particularly described as follows:

Commencing for reference at a monument box (found) at the intersection of the west line of Section 6 and the centerline intersection of Sellers Road and Townline-Lima Road; thence, N 00°38'28"E along the west line of Section 6 and the centerline of Townline-Lima Road for a distance of 391.15 feet to a mag-nail (set), said nail being the **POINT OF BEGINNING** for the tract herein described;

thence, continuing along the aforesaid west line and centerline, N 00°38'28"E for a distance of 300.00 feet to a mag-nail (set);

thence, N 89°09'35" E (passing through a 5/8" re-rod w/cap set on the east right-of-way line of Townline-Lima Road at a distance of 25.01 feet) for a total distance of 363.24 feet to a 5/8" re-rod w/cap (set);

thence, S 00°38'28" W for a distance of 300.00 feet to a 5/8" re-rod w/cap (set);

thence, S 89° 09'35" W (passing through a 5/8" re-rod w/cap at a distance of 338.24 feet) for a total distance of 353.24 feet to the **POINT OF BEGINNING**, containing therein **2.500 Acres**, of which 0.172 acres is road right-of-way. Subject to all easements and right-of-way of record at the time of the recording of this instrument. Prepared by James M. Kent, Professional Surveyor No. 6792 with reference herein made to a plat of survey; Kent Surveying, Inc. drawing #4896 dated May 25, 2007. Basis of bearings is per Auglaize County GPS depicting the west line of Section 6 (from Sellers Road to the NW corner of Section 6) as N 00° 38' 28" E.

James M. Kent, PS 6792

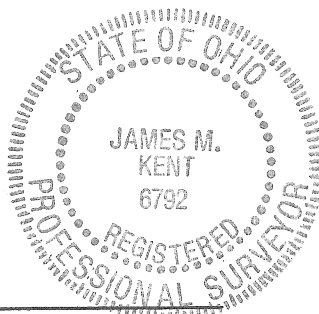

CLIENT DELONG DATE 5-26-07
 COUNTY AUGLAIZE TOWNSHIP UNION
 SECTION 6 T- 5-S; R- 7-E DRAWN BY JMK
 SHEET 1 OF 1 DWG. # 4896

kent surveying, inc.
 P.O. Box 96 - 1750 Bellefontaine Street
 Wapakoneta, OH 45895
 419-738-5677 fax 419-738-7894