

YOAKAM SURVEYING

9425 Sugar Creek Road
Harrod, Ohio 45850
Leland D. Yoakam, P.S. # 7676
Phone (419) 643-2805

CLIENT: MARIE WIREMAN
COUNTY: AUGLAIZE
TOWNSHIP: WAYNE
SECTION: 15
SURVEYED BY: LDY
SHEET 1 of 2

TWP.: 5 SOUTH
RANGE: 8 EAST
LOT NO.:
DATE: 6/22/2007

SCALE:

PLAT OF A SURVEY
IN THE NE $\frac{1}{4}$ OF SECTION 15,
T-5-S, R-8-E, WAYNE TWP.,
AUGLAIZE COUNTY, OHIO

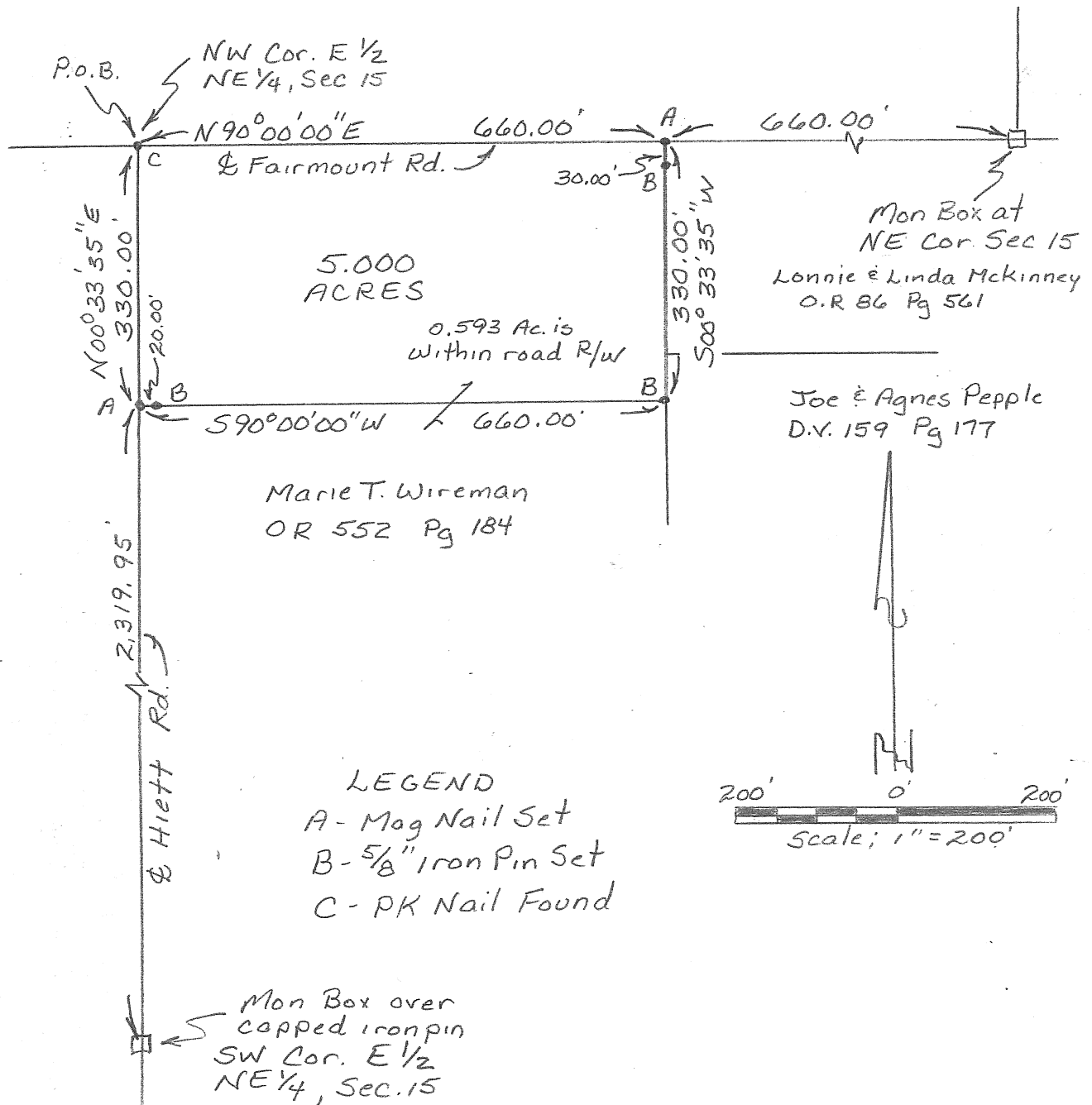

This plat represents an actual field survey performed in June, 2007. All markers are accurate as to material and location and are in place. All bearings refer to the centerline of Fairmount Road as being N 90° 00' 00" E

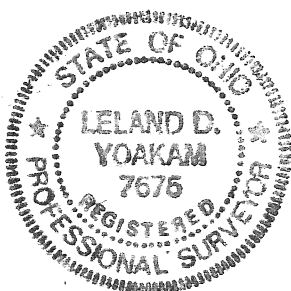

Leland D. Yoakam
Leland D. Yoakam, Reg. Sur. #7676

YOAKAM SURVEYING

9425 Sugar Creek Road
Harrod, Ohio 45850

Leland D. Yoakam, P.S. # 7676

Phone (419) 643-2805

CLIENT: MARIE WIREMAN

COUNTY: AUGLAIZE

TOWNSHIP: WAYNE

SECTION: 15

SURVEYED BY: LDY

SHEET 2 of 2

TWP.: 5 SOUTH
RANGE: 8 EAST

LOT NO.:

DATE: 6/24/2007

SCALE:

The following described parcel of land is situated in the Northeast quarter of Section 15, Township 5 South, Range 8 East, Wayne Township, Auglaize County, Ohio and is more particularly described as follows:

Beginning at a P K nail (found) at the Northwest corner of the East half of the Northeast quarter of Section 15, also being the intersection of the centerline of Hiatt Road with the centerline of Fairmount Road;

thence with the centerline of Fairmount Road, N 90° 00' 00" E, a distance of 660.00 feet to a mag nail (set);

thence S 00° 33' 35" W, a distance of 330.00 feet to a 5/8 inch iron pin (set), passing at 30.00 feet a 5/8 inch iron pin (set);

thence S 90° 00' 00" W, a distance of 660.00 feet to a mag nail (set) in the centerline of Hiatt Road, passing at 640.00 feet a 5/8 inch iron pin (set);

thence with the centerline of Hiatt Road, N 00° 33' 35" E, a distance of 330.00 feet to the POINT OF BEGINNING, containing 5.000 acres, more or less, subject to all legal highways and easements of record. This description is based on an actual field survey performed in June, 2007 and was prepared by Leland D. Yoakam L.S. No. 7676. All markers are accurate as to materials and location and are in place. All bearings refer to the centerline of Fairmount Road as being N 90° 00' 00" E
Prior Deed: O R 552 Page 184

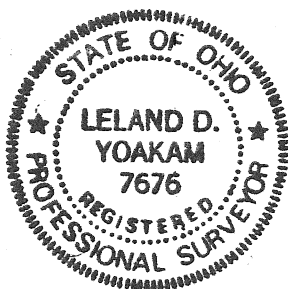

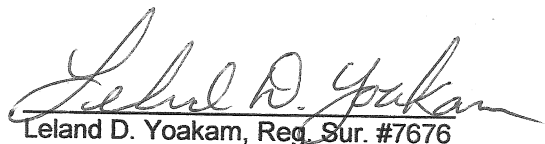
Leland D. Yoakam, Reg. Sur. #7676