

**KANTNER TO THE CITY OF WAPAKONETA**

Part of Lot One of Mouch & Sammentinger's Addition  
to the City of Wapakoneta, Ohio.

Kenneth E. Kantner  
OR Volume 501, Page 2026

NE Corner Lot 1  
and E 1/4 Corner  
Section 32

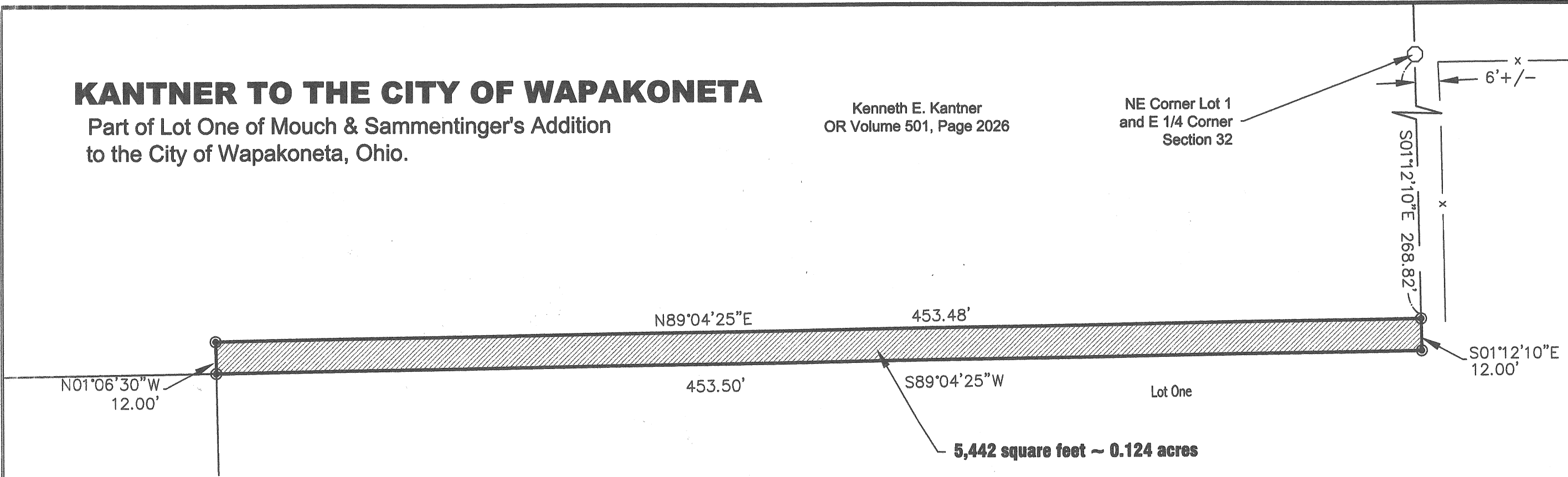

CITY OF WAPAKONETA  
VETERAN'S MEMORIAL PARK  
Volume 261, Page 853

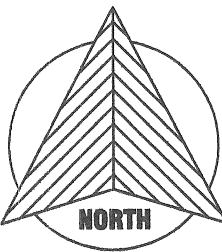

GRAPHIC SCALE

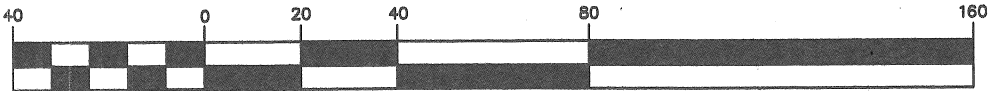

( IN FEET )  
1 inch = 40 ft.

**LEGEND**

- Stone (found)
- ⊙ 5/8" Re-rod w/cap (set)
- 5/8" Re-rod w/cap (found)

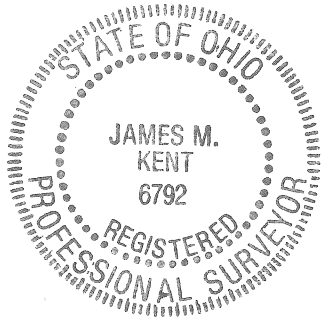

I hereby certify that this plat is representative  
of a field survey, performed under my direct  
supervision.

James M. Kent, Professional Surveyor No. 6792

**kent surveying, inc.**

AutoCAD ~ City Park  
drawing # 4901  
July 13, 2007 Corrected July 26, 2007

P-670

Kenneth Kantner  
to  
The City of Wapakoneta

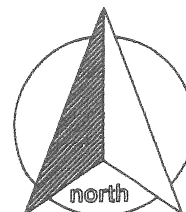

scale:

### CORRECTED SURVEYOR'S DESCRIPTION

Being a part of Lot 1 of Mouch & Sammentinger's Addition to the City of Wapakoneta, Auglaize County, Ohio and more particularly described as follows:

Commencing for reference at a stone (found) at the northeast corner of Lot 1 of the aforesaid Addition; thence, S 00° 12' 10" E for a distance of 268.82 feet to a 5/8" re-rod w/cap (set), said re-rod being the **POINT OF BEGINNING** for the tract herein described;

thence, continuing S 01° 12' 10" E for a distance of 12.00 feet to a 5/8" re-rod w/cap (set);

thence, S 89° 04' 27" W for a distance of 453.50 feet to a 5/8" re-rod w/cap (set);

thence, N 01° 06' 30" W for a distance of 12.00 feet to a 5/8" re-rod w/cap (set);

thence, N 89° 04' 25" E for a distance of 453.48 feet to the **POINT OF BEGINNING**, containing therein 5,442 square feet or **0.124 acres**.

Prepared by James M. Kent, PS 6792 with reference herein made to a plat of survey; Kent Surveying, Inc., drawing #4901 dated July 13, 2007 and corrected July 26, 2007.

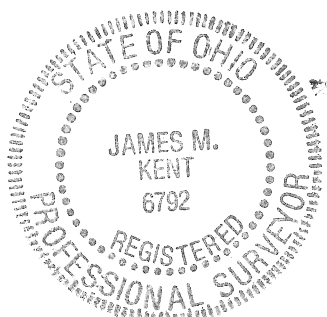

  
James M. Kent, PS 6792

CLIENT CITY OF WAPAKONETA DATE 7-26-07  
COUNTY AUGLAIZE TOWNSHIP —  
SECTION — T- — S; R- — E DRAWN BY JMK  
SHEET 1 OF 1 DWG. # 4901

 **kent surveying, inc.**  
P.O. Box 96 • 1750 Bellefontaine Street  
Wapakoneta, OH 45895  
419-738-5677 fax 419-738-7894

P-671