

### DESCRIPTION

Being a parcel of land situate in the northwest quarter of the Northwest quarter of Section 20, T-4-S, R-5-E, Logan Township, Auglaize County, Ohio and more particularly described as follows:

**BEGINNING** at a monument box found at the southwest corner of said northwest quarter of said Northwest quarter of said Section 20; thence N 01°02'41" W with the west line of said Northwest quarter (also the centerline of Easley Road - C.R. 81), 195.00 feet to a PK nail and shinner set; thence S 89°00'45" E (passing through a capped 5/8 inch rebar set at 25.00 feet), 305.00 feet to a capped 5/8 inch rebar set; thence S 01°02'41" W, 195.00 feet to a capped 5/8 inch rebar set on the south line of said northwest quarter of said Northwest quarter; thence N 89°00'45" W with said south line (passing through a capped 5/8 inch rebar set at 280.00 feet), 305.00 feet to the **PLACE OF BEGINNING** containing 1.365 acres more or less and subject to all highway and other legal easements of record.

I hereby certify the accompanying map and survey which it represents to be correct to the best of my knowledge and belief. All rebar set and called for are topped with a plastic Peramark cap stamped: KUCK & MORRISEY L.S. 6470

Date 4/11/97

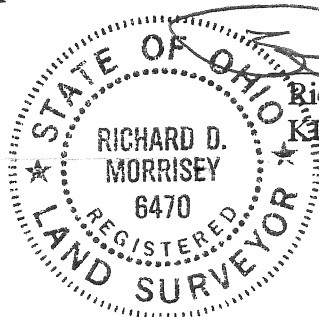

Richard D. Morrissey, L.S. 6470  
KUCK AND MORRISEY, INC.

Signature by a representative of the County Health Dept. denotes compliance with Health Regulations.  
Signed: \_\_\_\_\_ Date \_\_\_\_\_

Signature by a representative of the Auglaize County Regional Planning Commission denotes approval of this plat.  
Signed: \_\_\_\_\_ Date \_\_\_\_\_

Signature by a representative of City with 3 mile limit jurisdiction or Twp. Trustees or Village with zoning jurisdiction denotes approval of this plat. Signed: \_\_\_\_\_ Date \_\_\_\_\_  
for political S. D. of: \_\_\_\_\_

Signature by a representative of the County Engineer's Dept. denotes that this plat meets tax map plat requirements.  
Signed: \_\_\_\_\_ Date \_\_\_\_\_

**KUCK AND MORRISEY, INC.**  
CONSULTING ENGINEERS & SURVEYORS  
2807 CHAPEL HILL DRIVE  
LIMA, OHIO 45805 - 228-1735

Client Mr. Matt HAMPSHIRE  
County Auglaize Twp. Logan Sec. 20  
Drawn by RDM Scale \_\_\_\_\_ Drwg. No. \_\_\_\_\_  
Checked by rdm Date 4/10/97  
Sheet 1 of 1 P-679 (T-4-S; R-5-E)