

See P-751 for revision of Parcel EL-1

MONUMENT INFORMATION

This survey was based on monumentation and iron pins found as shown.

MONUMENT LEGEND

- EXISTING R/W MONUMENT BOX
- PROPOSED R/W MONUMENT BOX
- EXISTING CONCRETE MONUMENT
- PROPOSED CONCRETE MONUMENT
- RAILROAD SPIKE FOUND
- RAILROAD SPIKE SET
- IRON PIN FOUND
- IRON PIN FOUND W/ ID CAP
- IRON PIN SET W/ ID CAP
- IRON PIPE FOUND
- IRON PIPE SET
- P.K. NAIL FOUND
- P.K. NAIL SET
- MAG NAIL FOUND
- MAG NAIL SET

LINE LEGEND

- EXISTING RIGHT OF WAY
- EXISTING LIMITED ACCESS R/W
- PROPOSED RIGHT OF WAY
- PROPOSED LIMITED ACCESS R/W
- LOT LINE
- PROPERTY LINE

AUG-33-28.01

VILLAGE OF NEW HAMPSHIRE
NORTHWEST QUARTER, SECTION 4, TOWN 6 SOUTH, RANGE 8 EAST
GOSHEN TOWNSHIP, AUGLAIZE COUNTY, OHIO
PARCELS 1-EL, AND 3-EL

BASIS FOR BEARINGS:

ALL BEARINGS SHOWN ARE FOR PROJECT USE ONLY.
THE BEARINGS ON THIS SURVEY ARE BASED UPON
THE CENTERLINE OF UNITED STATES ROUTE 33 AS
SHOWN ON THE OHIO DEPARTMENT OF TRANSPORTATION
PLAN AUG-33-28.01 SAID BEARING BEING GIVEN AS
S 00° 56' 04" E.



PID NO.
22273

R/W DESIGNER
RLK
R/W REVIEWER
TPW

EXCESS LAND PLAT

AUG-33-28.01

2A/2

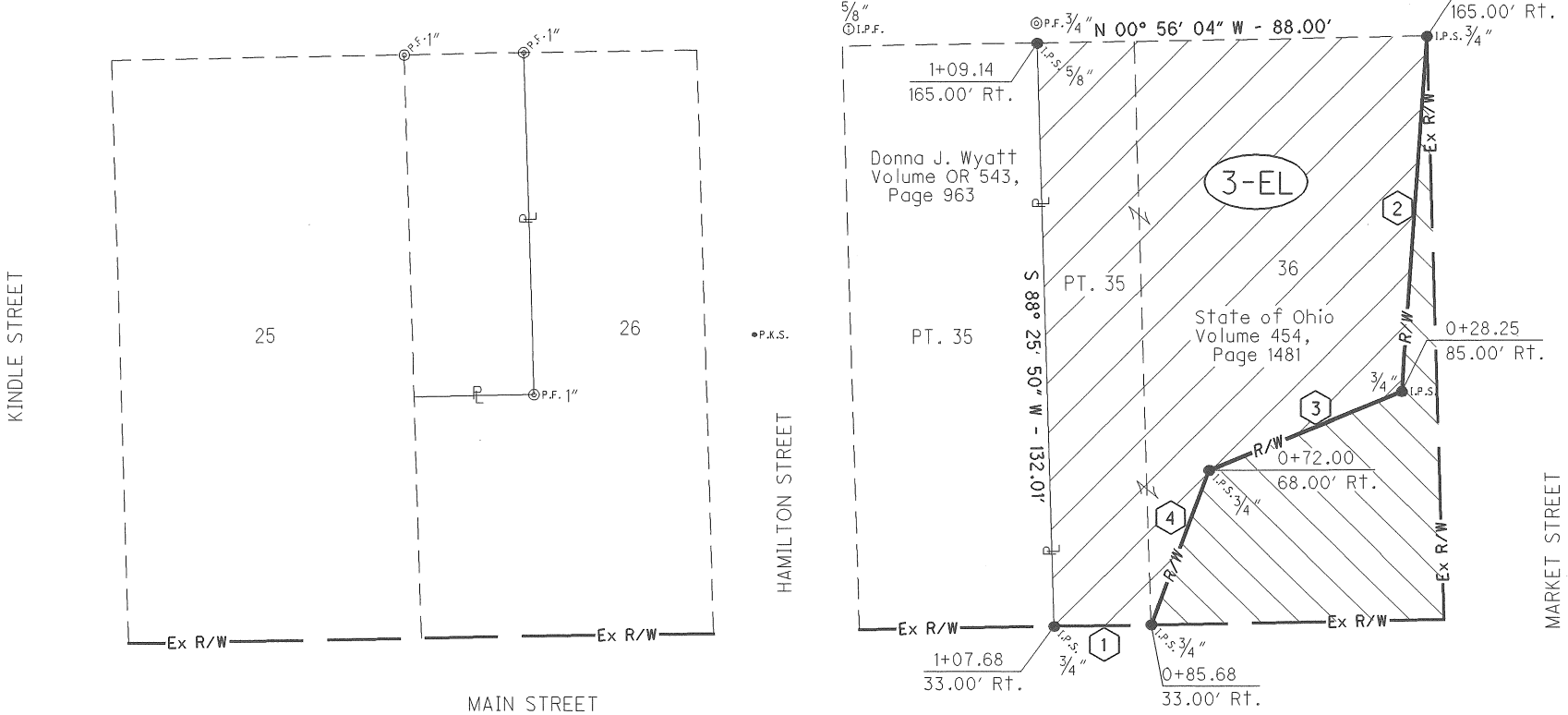

TANGENT TABLE

- 1 S 00° 56' 04" E - 22.01'
- 2 S 85° 51' 09" E - 80.31'
- 3 S 22° 10' 34" E - 46.94'
- 4 S 69° 35' 29" W - 37.58'

PERTINENT INFORMATION

This survey was based on Ohio Department of Transportation plan AUG-33-28.01, S.H. 168 Sec. D (1933), the plat of the Village of New Hampshire, and Deeds recorded at Volume OR 543, Page 963, Volume OR 454, Page 1481, Volume OR 454, Page 1483 and Volume OR 454, Page 1485.

I HEREBY CERTIFY THAT THIS PLAT IS A TRUE DELINEATION OF A SURVEY MADE BY THE OHIO DEPARTMENT OF TRANSPORTATION IN 2007 AND WAS PERFORMED IN ACCORDANCE WITH OAC CHAPTER 4733-37 STANDARDS FOR BOUNDARY SURVEYS.

THE ESTABLISHMENT OF THE PROPERTY LINES AND EXISTING RIGHT OF WAY LINES SHOWN ON THIS PLAN AS OF THIS DATE WERE PERFORMED BY ME OR UNDER MY DIRECT SUPERVISION.

BY Wm. Scott Fultz
SURVEYOR NO. 7227 DATE 9/18/07

- AREA TO BE TRANSFERRED
- AREA TO BE RETAINED BY THE STATE OF OHIO FOR R/W PURPOSES

EXHIBIT A

RX 310
Rev. 09/06

PID
PARCEL
CTY-RTE-SEC
Version Date

Page 1 of 2
1-EL
AUG-33-28.01
09/18/07

PARCEL 1-EL AUG-33-28.01 EXCESS LAND

The Director of Transportation has determined the following described real estate to be excess land. Pursuant to law (R.C. 163.59, R.C. 5501.34 and other applicable statutes) such excess land may be (1) acquired from a willing seller by the State of Ohio, for the use and benefit of the Department of Transportation, although such excess land may not be appropriated, or (2) disposed of by the Director of Transportation.

[Surveyor's description of the premises follows]

Situated in the Northwest Quarter of Section 4, Town 6 South, Range 8 East, in the Village of New Hampshire, Goshen Township, Auglaize County, Ohio and being a part of lots 23 and 24 as said lots are delineated on the plat of the said Village of New Hampshire, and being more fully described as follows with bearings based upon the centerline of United States Route 33, said bearing being South 00° 56' 04" East as shown on said centerline on the plan AUG-33-28.01 on file at the Ohio Department of Transportation headquarters in Columbus, Ohio:

Beginning at a 3/4" iron pin set at the northwest corner of Lot 23 as it is shown on the plat of the Village of New Hampshire, said point being the **True Point of Beginning** for the parcel herein to be conveyed;

Thence along the northerly line of Lot 23 and the southerly line of Hamilton Street North 88° 25' 50" East a distance of 132.01 feet to a 5/8" iron pin set at the northeast corner of said lot;

Thence along the easterly line of Lots 23 and 24 also being the westerly line of a 16.50 foot alley, South 00° 56' 04" East a distance of 131.75 feet to a 5/8" iron pin set at the southeast corner of said Lot 24;

Thence along the southerly line of Lot 24 and the northerly line of Kindle Street South 88° 25' 50" West a distance of 87.01 feet to a 3/4" iron pin set on the proposed right of way for US Route 33;

Thence along said proposed right of way North 30° 26' 38" West a distance of 91.35 feet to a 3/4" iron pin set on the existing southerly right of way line of US Route 33, also being the westerly line of Lot 23;

Thence along the said westerly line of Lot 23 and the existing easterly right of way line of US Route 33 North 00° 56' 04" West a distance of 51.75 feet to the **True Point of Beginning**.

It is understood that the parcel of land described above contains 0.358 acres, more or less, of which 0.000 acres, more or less, are P.R.O., and is subject to any legal highways or easements of record.

The area described above is a part of Auditor's parcel numbers D12-012-045-00 containing 0.198 acres, D12-012-046-00 containing 0.087 acres, and D12-012-047-00 containing 0.073 acres.

See P-751 for revision of Parcel EL-1

P-708

EXHIBIT A

RX 310
Rev. 09/06

PID
PARCEL
CTY-RTE-SEC
Version Date

Page 2 of 2
1-EL
AUG-33-28.01
09/18/07

Grantor claims title by instruments of record in Volume OR 454, Page 1483 and Volume OR 454, Page 1485 of the records of Auglaize County, Ohio.

Iron pins set in the above description are either 5/8 inch diameter rebar 30 inches in length topped with a plastic cap stamped "OHIO D.O.T., SURVEY PT." or 3/4 inch diameter rebar 30 inches in length topped by a 2" diameter aluminum cap stamped "ODOT R/W, DISTRICT 7" as noted in the said description.

The description above was calculated and derived under the direct supervision of William Scott Fultz, Ohio Registered Surveyor number 7227, based on a field survey performed by Robin L. Kramer, Ohio Registered Surveyor number 7619 in August, 2000.

 9/18/07

Wm. Scott Fultz, Ohio Professional Surveyor #7227

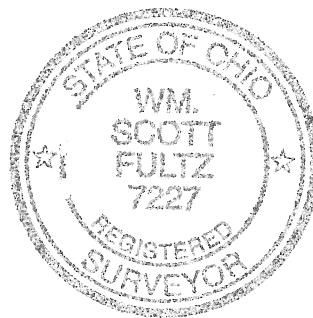

EXHIBIT A

RX 310
Rev. 09/06

PID
PARCEL
CTY-RTE-SEC
Version Date

Page 1 of 2
3-EL
AUG-33-28.01
09/18/07

PARCEL 3-EL AUG-33-28.01 EXCESS LAND

The Director of Transportation has determined the following described real estate to be excess land. Pursuant to law (R.C. 163.59, R.C. 5501.34 and other applicable statutes) such excess land may be (1) acquired from a willing seller by the State of Ohio, for the use and benefit of the Department of Transportation, although such excess land may not be appropriated, or (2) disposed of by the Director of Transportation.

[Surveyor's description of the premises follows]

Situated in the Northwest Quarter of Section 4, Town 6 South, Range 8 East, in the Village of New Hampshire, Goshen Township, Auglaize County, Ohio and being a part of lots 35 and 36 as said lots are delineated on the plat of the said Village of New Hampshire, and being more fully described as follows with bearings based upon the centerline of United States Route 33, said bearing being South 00° 56' 04" East as shown on said centerline on the plan AUG-33-28.01 on file at the Ohio Department of Transportation headquarters in Columbus, Ohio:

Beginning at a 3/4" iron pin set at the northeast corner of Lot 35 as it is shown on the plat of the Village of New Hampshire, said point being the **True Point of Beginning** for the parcel herein to be conveyed;

Thence along the easterly line of Lot 35 and the westerly right of way line of US Route 33 South 00° 56' 04" East a distance of 22.01 feet to a 3/4" iron pin set at the southeast corner of the northerly 1/3 of said Lot 35;

Thence along a line 22.00 feet south of and parallel to the northerly line of said Lot 35 and also being the northerly line of a parcel of land as owned by Donna J. Wyatt as recorded in Volume OR 543, Page 963, South 88° 25' 50" West a distance of 132.01 feet to a 5/8" iron pin set on the easterly line of a 16.50 foot alley and the westerly line of said Lot 35;

Thence along said westerly line of Lot 35 and also the westerly line of Lot 36, North 00° 56' 04" West a distance of 88.01 feet to a 3/4" iron pin set at the northwest corner of said Lot 36 and also being on the existing southerly right of way of US Route 33;

Thence leaving the existing right of way and along a proposed right of way line for US Route 33, South 85° 51' 09" East a distance of 80.31 feet to a 3/4" iron pin set at a proposed right of way corner for US Route 33;

Thence along a proposed right of way line for US Route 33 South 22° 10' 34" East a distance of 46.94 feet to a 3/4" iron pin set at a proposed right of way corner;

Thence along a proposed right of way line of US Route 33 South 69° 35' 29" East a distance of 37.58 feet to the **True Point of Beginning** of the parcel to be conveyed herein.

It is understood that the parcel of land described above contains 0.200 acres, more or less, of which 0.000 acres, more or less, are P.R.O., and is subject to any legal highways or easements of record.

EXHIBIT A

RX 310
Rev. 09/06

PID
PARCEL
CTY-RTE-SEC
Version Date

Page 2 of 2
3-EL
AUG-33-28.01
09/18/07

The area described above is a part of Auditor's parcel numbers D12-012-031-00 containing 0.133 acres, and D12-012-032-00 containing 0.067 acres.

Grantor claims title by instrument of record in Volume OR 454, Page 1481 of the records of Auglaize County, Ohio.

Iron pins set in the above description are either 5/8 inch diameter rebar 30 inches in length topped with a plastic cap stamped "OHIO D.O.T., SURVEY PT." or 3/4 inch diameter rebar 30 inches in length topped by a 2 inch diameter aluminum cap stamped "ODOT R/W, DISTRICT 7" as noted in the above description.

The description above was calculated and derived under the direct supervision of William Scott Fultz, Ohio Registered Surveyor number 7227, based on a field survey performed by Robin L. Kramer, Ohio Registered Surveyor number 7619 in August, 2000.

Wm. Scott Fultz, Ohio Professional Surveyor #7227

