

SECTION 2
T-5-S, R-7-E,
Union Township

- LEGEND:
- A ~ PK nail & shiner (fd)
 - B ~ Capped 5/8" rebar (fd)
 - C ~ Concrete corner post (fd)
 - D ~ Railroad spike (fd)

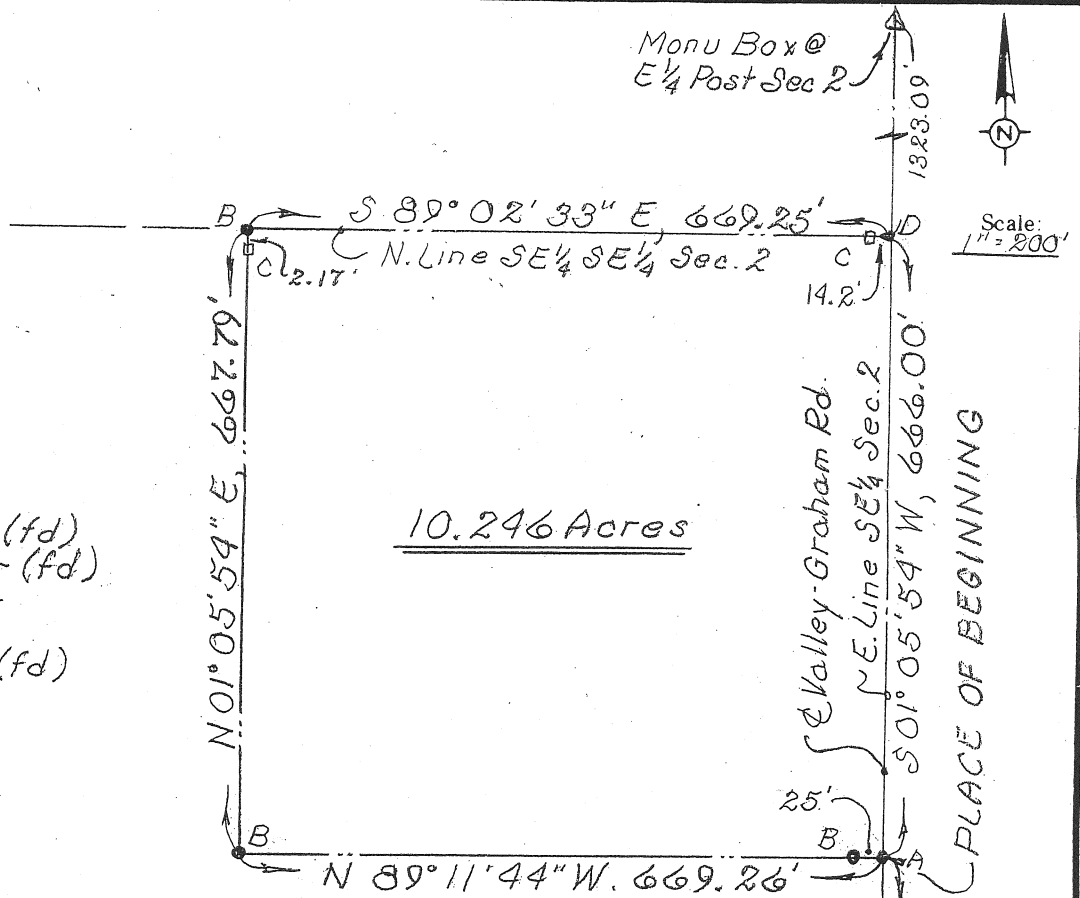

DESCRIPTION

Being a parcel of land situate in the southeast quarter of the Southeast quarter of Section 2, T-5-S, R-7-E, Union Township, Auglaize County, Ohio and more particularly described as follows:

Commencing at a drilled hole found in the lid of a monument box at the southeast corner of said Southeast quarter; thence N 01°05'54" E (basis of bearing - previous survey) with the east line of said Southeast quarter (also the centerline of Valley-Graham Road), 654.82 feet to a PK nail and shiner found and the **PLACE OF BEGINNING** thence N 89°11'44" W (passing through a capped 5/8 inch rebar found at 25.00 feet), 669.26 feet to a capped 5/8 inch rebar found; thence N 01°05'54" E (passing through a concrete corner post found at 665.62 feet), 667.79 feet to a capped 5/8 inch rebar found on the north line of said southeast quarter of said Southeast quarter; thence S 89°02'33" E (passing through a concrete corner post found at 655.05 feet), 669.25 feet to a railroad spike found at the northeast corner of said southeast quarter of said Southeast quarter; thence S 01°05'54" W with the east line of said Southeast quarter (also the centerline of Valley-Graham Road), 666.00 feet to the **PLACE OF BEGINNING** containing 10.246 acres more or less and subject to all highway and other legal easements of record.

I hereby certify the accompanying map and survey, which it represents to be correct to best of my knowledge and belief. All rebar set and called for are topped with a plastic Peramark cap stamped:
KUCK & MORRISEY L.S. 6470

Date: 10/24/07

Richard D. Morrissey, L.S. 6470 (Ohio)
KUCK & MORRISEY, Inc.

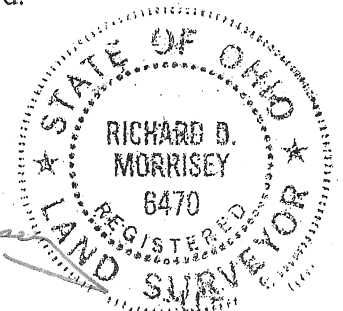

Signature by a representative of the County Health Dept. denotes compliance with Health Regulations.
Signed: _____ Date: _____

Signature by a representative of the Auglaize County Regional Planning Commission denotes approval of this plat.
Signed: _____ Date: _____

Signature by a representative of City with 3 mile limit jurisdiction or Twp. Trustees or Village with zoning jurisdiction denotes approval of this plat. Signed: _____ Date: _____
for political S. D. of: _____

Signature by a representative of the County Engineer's Dept. denotes that this plat meets tax map plat requirements.
Signed: _____ Date: _____

KUCK AND MORRISEY, INC.
CONSULTING ENGINEERS & SURVEYORS
2807 CHAPEL HILL DRIVE
LIMA, OHIO 45805 - 228-1735

Client Keith A. & Tamara DANNER
County Auglaize Twp. Union Sec. 2
Drawn by EDM Scale 1" = 200' Drwg. No. _____
Checked by rdm Date 10/24/07
Sheet 1 of 1 P-74) (T-5-S; R-7-E)