

**Lot 536 of Sawyer's Addition
to the City of Wapakoneta, Ohio.**

**Lot 536 of Sawyer's Addition
to the City of Wapakoneta, Ohio.**

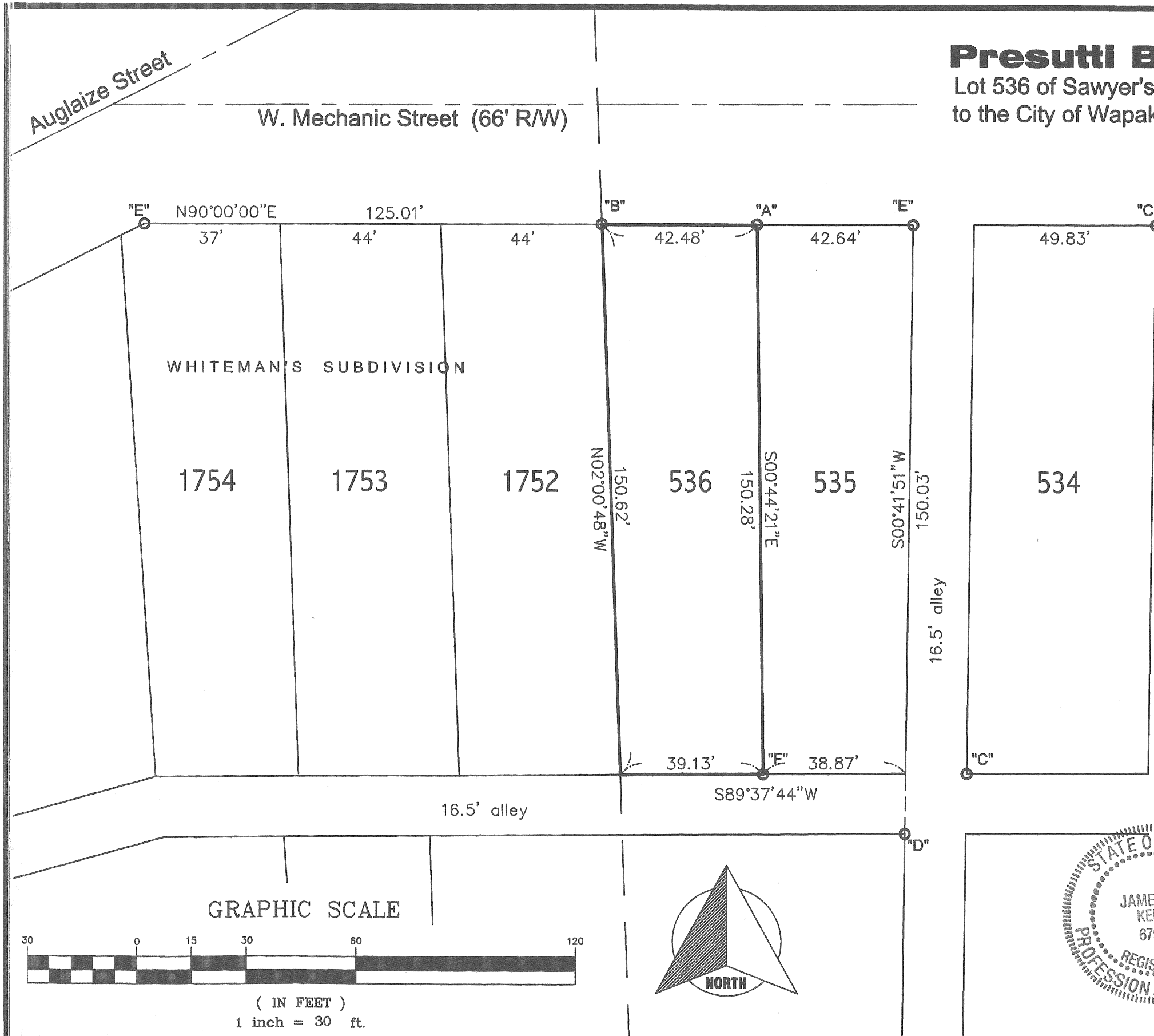

LEGEND

- "A" ○ 5/8" re-rod (found) 0.10' north of line
- "B" ○ 5/8" re-rod (found) 0.11' north of line
- "C" ○ Iron pipe w/cap (Steinke) found
- "D" ○ 5/8" re-rod w/cap (Kent) found
- "E" ○ 5/8" re-rod (found)
- "F" ○ 3/4" iron pipe (found)

I hereby certify that this plat is representative of a field survey, prepared under my direct supervision.

James M. Kent, Professional Surveyor No. 6792

Prepared for
Theresa Presutti
by

kent surveying, inc.

AutoCAD ~ presutti
drawing #4934
October 25, 2007

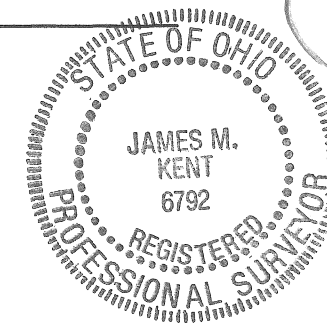

P-79a