

# ZWIEBEL ADD-ON SURVEY

Being part of the Southeast Quarter of Section 14,  
T-6-S, R-6-E, Pusheta Township,  
Auglaize County, Ohio.

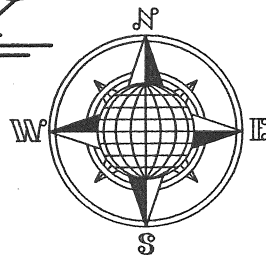

## LOCATION PLAN

Section 14

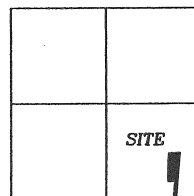

Pusheta Township,  
T-6-S, R-6-E, Auglaize  
County, Ohio.

## LEGEND

- Iron Pin w/cap Set
- Iron Pipe Found
- Mon. Box Found
- ⋈ MAG Nail Set
- ▲ RR Spike Found

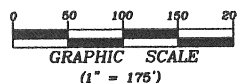

J. & A. Zwiebel  
Deed Vol. OR 527,  
Page 362.

This Plat is Recorded in Survey  
Book "P", Page 769, in the  
Auglaize County Engineer's Office.

**0.303 ACRE**

0.011 AC. R/W

S.E. Corner,  
S.E. Quarter,  
Section 14.

County Road 181  
(Winemiller Road)

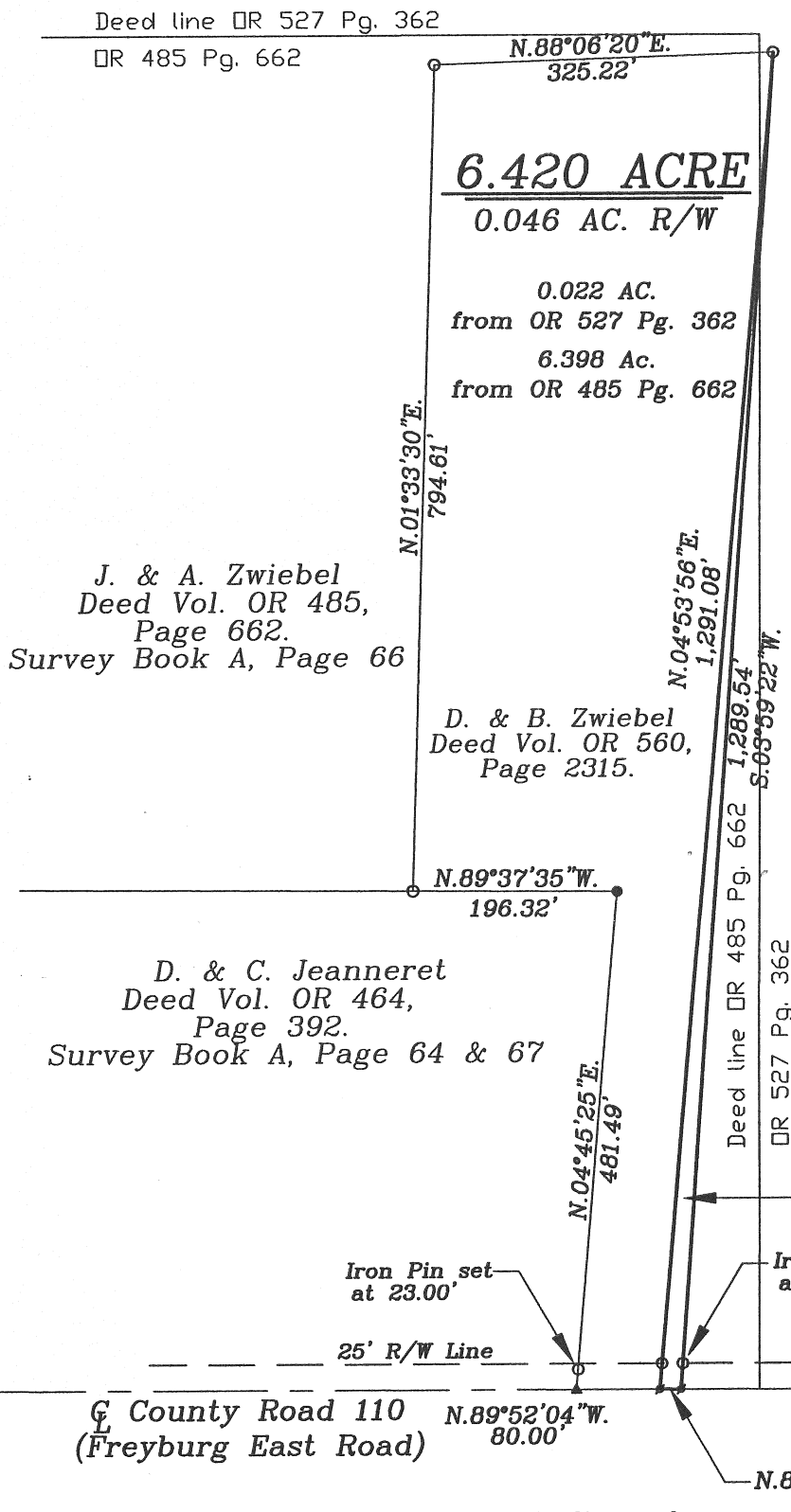

Basis of Bearing is the South line of  
the Southeast Quarter of Section 14,  
and the centerline of County Road 110  
as N.89°52'04"W. per the Auglaize County  
Global Positioning System.

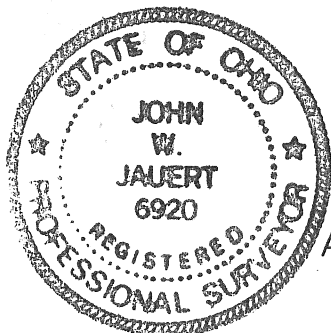

ATTEST:

*John W. Jauert*  
John W. Jauert  
Professional Surveyor No. 6920

**Jauert**  
surveying

11584 Monroe Road  
Wapakoneta, Ohio  
45895  
(419) 657-6999

CLIENT: Zwiebel

COUNTY: Auglaize TOWNSHIP: Pusheta SEC. 14

DRAWN BY: J.W.J. SCALE: 1"=175' DWG.# 07-3192A

CHECKED BY: DATE: December 2007

SHEET 1 OF 2

(T-6-S; R-6-E)

**DANNY ZWIEBEL ADD-ON SURVEY  
0.303 ACRE TRACT**

The following described tract of land is part of the Southeast Quarter of Section 14, Town 6 South, Range 6 East, Pusheta Township, Auglaize County, Ohio and is more particularly described as follows:

Commencing at a monument box located at the Southeast corner of the Southeast Quarter of Section 14, Pusheta Township and in the intersection of the centerlines of County Road 110 (Freyburg East Road) and Township Road 181 (Winemiller Road);

Thence N.89°52'04"W. along the centerline of County Road 110 and the South line of the Southeast Quarter of Section 14, Pusheta Township, a distance of 683.43 feet to a Mag Nail set which is the PLACE OF BEGINNING for the tract of land herein described;

Thence continuing N.89°52'04"W. along the above described line, a distance of 20.54 feet to a Mag Nail found;

Thence N.04°53'56"E. a distance of 1,291.08 feet to an iron pin found, passing thru an iron pin set for reference at 25.09 feet in the North right-of-way line of County Road 110;

Thence S.03°59'22"W. a distance of 1,289.54 feet to a Mag Nail set, passing thru an iron pin set for reference at 1,264.48 feet in the North right-of-way line of County Road 110, said Mag Nail was the true PLACE OF BEGINNING.

Containing in all 0.303 Acre of which 0.011 Acre has been dedicated for highway purposes. 0.005 Acre being out of Deed OR 527, page 362 and 0.298 Acre being out of Deed OR 485, page 662. The above-described tract of land is subject to all legal easements, restrictions and reservations, if any, of record or in use on said premises. Previous deed reference: Volume OR 527, page 362 and Volume OR 485, page 662. The above description and plat are recorded in Survey Book "P", Page 769, in the Auglaize County Engineer's Office. Basis of bearing is holding the South line of the Southeast Quarter of Section 14 and the centerline of County Road 110 as N.89°52'04"W. per the Auglaize County Global Positioning Survey.

ATTEST:

  
John W. Jauert  
Professional Surveyor No. 6920

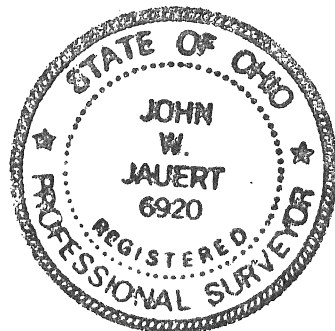

**Jauert**  
surveying

11584 Monroe Road  
Wapakoneta, Ohio  
45895  
(419) 657-6999

CLIENT: Danny Zwiebel

COUNTY: Auglaize TOWNSHIP: Pusheta SEC. 14

DRAWN BY: J.W.J. SCALE: DWG.# 07-3192A

CHECKED BY: DATE: December 2007

SHEET 2 OF 2 (T-6 -S; R-6 -E)