

SECTION 5
T-5-S, R-8-E, Wayne Twp.,
Auglaize Co., Ohio

Manu. Box @
N 1/4 Post
Section 5

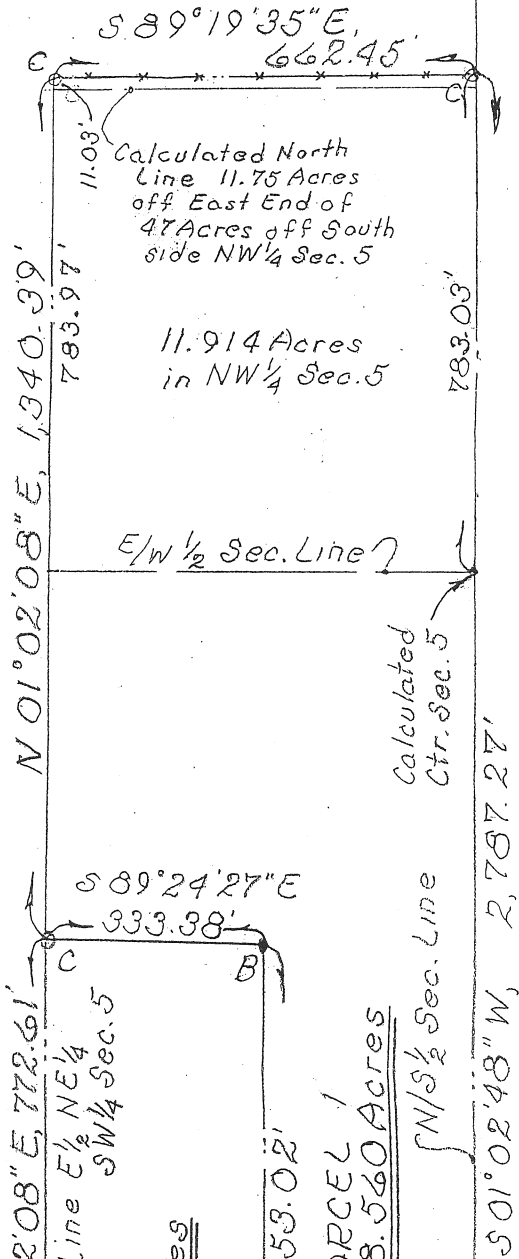

I hereby certify the accompanying map and survey, which it represents to be correct to best of my knowledge and belief. All rebar set and called for are topped with a plastic Peramark cap stamped:
KUCK & MORRISEY L.S. 6470
Date: 11/30/07
Richard D. Morrisey, L.S. 6470 (Ohio)
KUCK & MORRISEY, Inc.

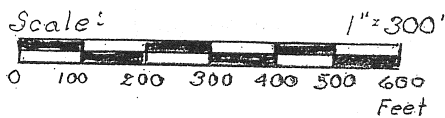

LEGEND

- A ~ PK nail & shiner (set)
- B ~ Capped 5/8" rebar (set)
- C ~ Capped 5/8" rebar (fd)
- D ~ Capped 3/4" iron pipe (fd)

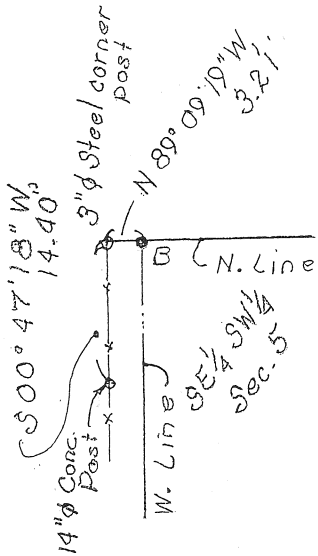
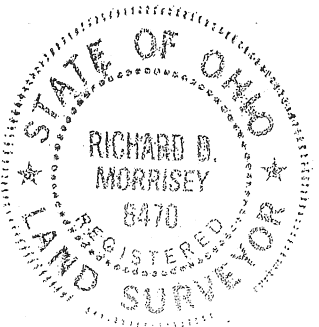

DETAIL "A"

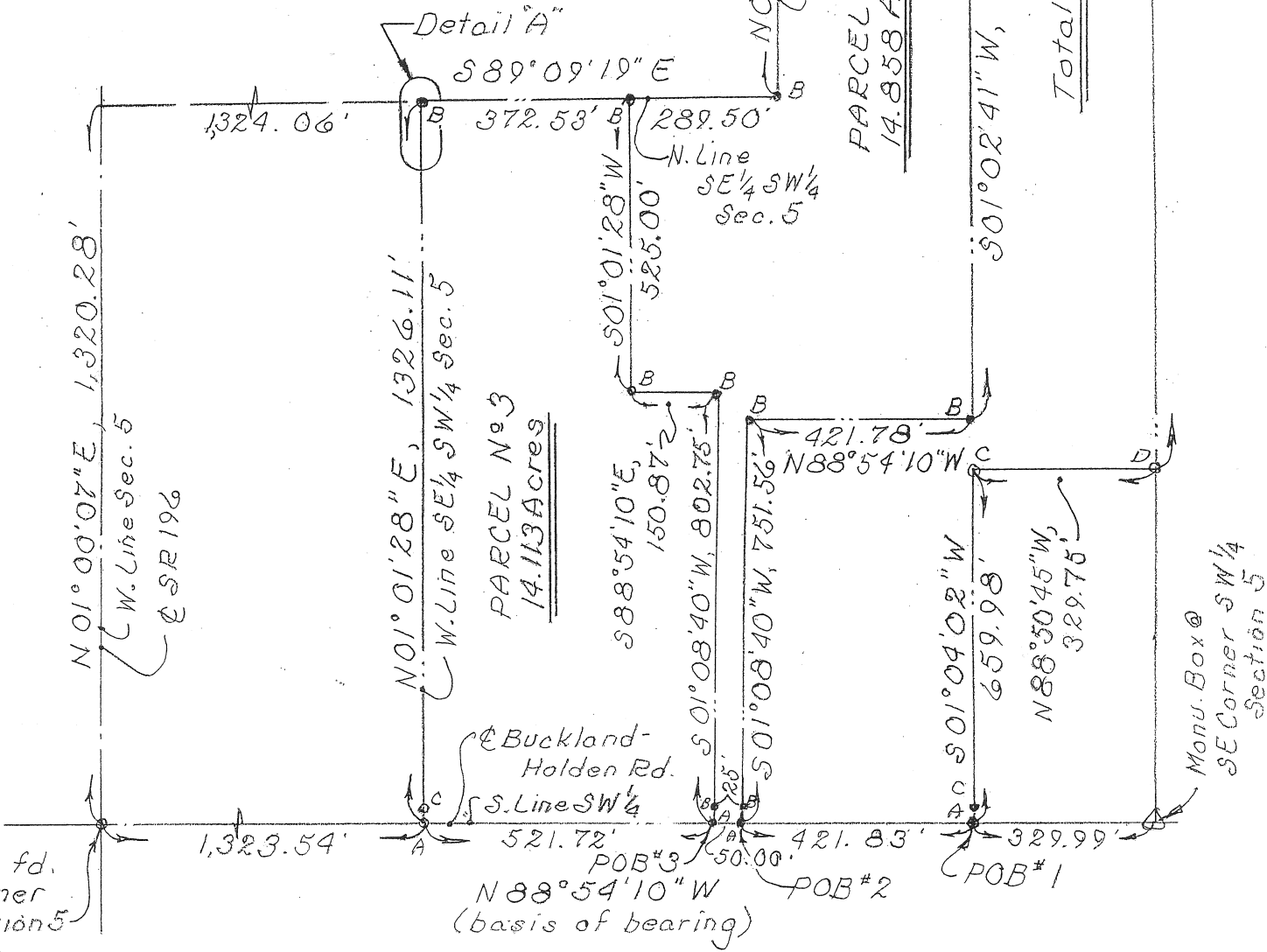

RR Spike fd.
@ SW Corner
SW 1/4 Section 5

Manu. Box @
SE Corner SW 1/4
Section 5

	Part of the west half of Section 5, T-5-S, R-8-E, Wayne Township, Auglaize County, Oh	% OAKRIDGE REALTY Co. 2800 Shawnee Rd Lima, Ohio 45805	Surveyed By: EDM Date: 11/07	KUCK and MORRISEY, INC. CONSULTING ENGINEERS & SURVEYORS - LIMA, OHIO 2807 Chapel Hill Drive, Lima, Ohio (419) 228-1735 Phone & Fax
--	---	--	---------------------------------------	--

DECRPTION – PARCEL No. 1

Being a parcel of land situate in the west half of Section 5, T-5-S, R-8-E, Wayne Township, Auglaize County, Ohio and more particularly described as follows:

Commencing at a monument box found at the south quarter post of said Section 5; thence N 88°54'10" W (basis of bearing – Auglaize County Global Positioning Survey conducted in 1994 and 1995) with the south line of the Southwest quarter of said Section 5 (also the centerline of Buckland – Holden Road), 329.99 feet to a PK nail and shiner set over a railroad spike set during a previous survey and the **PLACE OF BEGINNING** thence continuing N 88°54'10" W with said south line and centerline, 421.83 feet to a PK nail and shiner set; thence N 01°08'40" E (passing through a capped 5/8 inch rebar set at 25.00 feet), 751.56 feet to a capped 5/8 inch rebar set; thence S 88°54'10" E, 421.78 feet to a capped 5/8 inch rebar set; thence N 01°02'41" E, 1,353.02 feet to a capped 5/8 inch rebar set; thence N 89°24'27" W, 333.38 feet to a capped 5/8 inch rebar found on the west line of the east half of the northeast quarter of said Southwest quarter of said Section 5; thence N 01°02'08" E (passing into the Northwest quarter of said Section 5 at 556.42 feet), 1,340.39 feet to a capped 5/8 inch rebar found adjacent to the northwest edge of a twelve inch wood corner post found; thence S 89°19'35" E with an existing fence line, 662.45 feet to a capped 5/8 inch rebar found on the north-south quarterline of said Section 5; thence S 01°02'48" W with said north-south quarterline (passing the calculated location of the center of said Section 5 at 783.03 feet), 2,787.27 feet to a capped 3/4 inch iron pipe found at the northeast corner of a 5.00 acre parcel (deed reference O.R. Volume 27, Page 255); thence N 88°50'45" W with the north line of said 5.00 acre parcel, 329.75 feet to a capped 5/8 inch rebar found; thence S 01°04'02" W with the west line of said 5.00 acre parcel (passing through a capped 5/8 inch found at 634.98 feet), 659.98 feet to the **PLACE OF BEGINNING** containing 38.560 acres more or less and subject to all highway and other legal easements of record. 11.914 acres being in the Northwest quarter of said Section 5 and 0.242 acre is road right-of-way. Deed reference: O.R. Volume 268, Page 0899. Surveyed by: **KUCK and MORRISEY, Inc.**, Richard D. Morrissey, L.S. 6470 (Ohio).

DECRPTION – PARCEL No. 2

Being a parcel of land situate in the Southwest quarter of Section 5, T-5-S, R-8-E, Wayne Township, Auglaize County, Ohio and more particularly described as follows:

Commencing at a monument box found at the south quarter post of said Section 5; thence N 88°54'10" W (basis of bearing – Auglaize County Global Positioning Survey conducted in 1994 and 1995) with the south line of the Southwest quarter of said Section 5 (also the centerline of Buckland – Holden Road), 751.82 feet to a PK nail and shiner set and the **PLACE OF BEGINNING** thence continuing N 88°54'10" W with said south line and centerline (passing over a gin spindle found at 7.52 feet), 50.00 feet to a PK nail and shiner set; thence N 01°08'40" E (passing through a capped 5/8 inch rebar set at 25.00 feet), 802.75 feet to a capped 5/8 inch rebar set; thence N 88°54'10" W, 150.87 feet to a capped 5/8 inch rebar set; thence N 01°01'28" E, 525.00 feet to a capped 5/8 inch rebar set on the north line of the southeast quarter of said Southwest quarter of said Section 5; thence S 89°09'19" E with said north line, 289.50 feet to a capped 5/8 inch rebar set at the southwest corner of the east half of the northeast quarter of said Southwest quarter of said Section 5; thence N 01°02'08" E with the west line of said east half of the northeast quarter of said Southwest quarter of said Section 5, 772.61 feet to a capped 5/8 inch rebar found; thence S 89°24'27" E, 333.38 feet to a capped 5/8 inch rebar set; thence S 01°02'41" W, 1,353.02 feet to a capped 5/8 inch rebar set; thence N 88°54'10" W, 421.78 feet to a capped 5/8 inch rebar set; thence S 01°08'40" W (passing through a capped 5/8 inch rebar set at 726.56 feet), 751.56 feet to the **PLACE OF BEGINNING** containing 14.858 acres more or less and subject to all highway and other legal easements of record. 0.029 acre is road right-of-way. Deed reference: O.R. Volume 268, Page 0899. Surveyed by: **KUCK and MORRISEY, Inc.**, Richard D. Morrissey, L.S. 6470 (Ohio).

DECRPTION – PARCEL No. 3

Being a parcel of land situate in the Southwest quarter of Section 5, T-5-S, R-8-E, Wayne Township, Auglaize County, Ohio and more particularly described as follows:

Commencing at a monument box found at the south quarter post of said Section 5; thence N 88°54'10" W (basis of bearing – Auglaize County Global Positioning Survey conducted in 1994 and 1995) with the south line of the Southwest quarter of said Section 5 (also the centerline of Buckland – Holden Road), 801.82 feet to a PK nail and shiner set and the **PLACE OF BEGINNING** thence continuing N 88°54'10" W with said south line and centerline, 521.72 feet to a PK nail and shiner set over a gin spindle found at the southwest corner of the southeast quarter of said Southwest quarter of said Section 5; thence N 01°01'28" E with the west line of said southeast quarter of said Southwest quarter of said Section 5 (passing through a capped 5/8 inch rebar found at 25.00 feet), 1,326.11 feet to a capped 5/8 inch rebar set at the northwest corner of said southeast quarter of said Southwest quarter of said Section 5; thence S 89°09'19" E with the north line of said southeast quarter of said Southwest quarter of said Section 5, 372.53 feet to a capped 5/8 inch rebar set; thence S 01°01'28" W, 525.00 feet to a capped 5/8 inch rebar set; thence S 88°54'10" E, 150.87 feet to a capped 5/8 inch rebar set; thence S 01°08'40" W (passing through a capped 5/8 inch rebar set at 752.75 feet), 802.75 feet to the **PLACE OF BEGINNING** containing 14.113 acres more or less and subject to all highway and other legal easements of record. 0.299 acre is road right-of-way. Deed reference: O.R. Volume 268, Page 0899. Surveyed by: **KUCK and MORRISEY, Inc.**, Richard D. Morrissey, L.S. 6470 (Ohio).

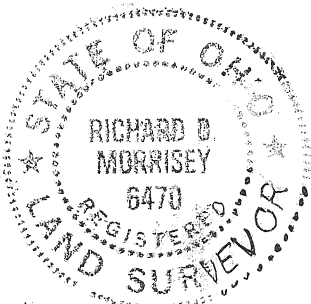

I hereby certify the accompanying map and survey, which it represents to be correct to best of my knowledge and belief. All rebar set and called for are topped with a plastic Peramark cap stamped:
KUCK & MORRISEY L.S. 6470

Date: 11/27/07

Richard D. Morrissey, L.S. 6470 (Ohio)
KUCK & MORRISEY, Inc.

	Part of the west half of Section 5, T-5-S, R-8-E, Wayne Township, Auglaize County, Oh	% OAKRIDGE REALTY Co 2800 Shawnee Rd Lima, Ohio. 45805	Surveyed By: RDM	KUCK and MORRISEY, INC. CONSULTING ENGINEERS & SURVEYORS – LIMA, OHIO 2807 Chapel Hill Drive, Lima, Ohio (419) 228-1735 Phone & Fax
			Date: 11/07	