

**Legend:**

- ▲ Cornerstone @ the NW corner of Section 20
- ▲ Cornerstone @ the W1/4 post of Section 20
- ▲ Cornerstone @ the center of Section 20
- Monument Box @ the N1/4 post of Section 20
- Mag nail set
- 5/8" X 30" Iron pin w/cap set
- Ø 5/8" X 30" Iron pin w/cap set on line and 25.00' from corner

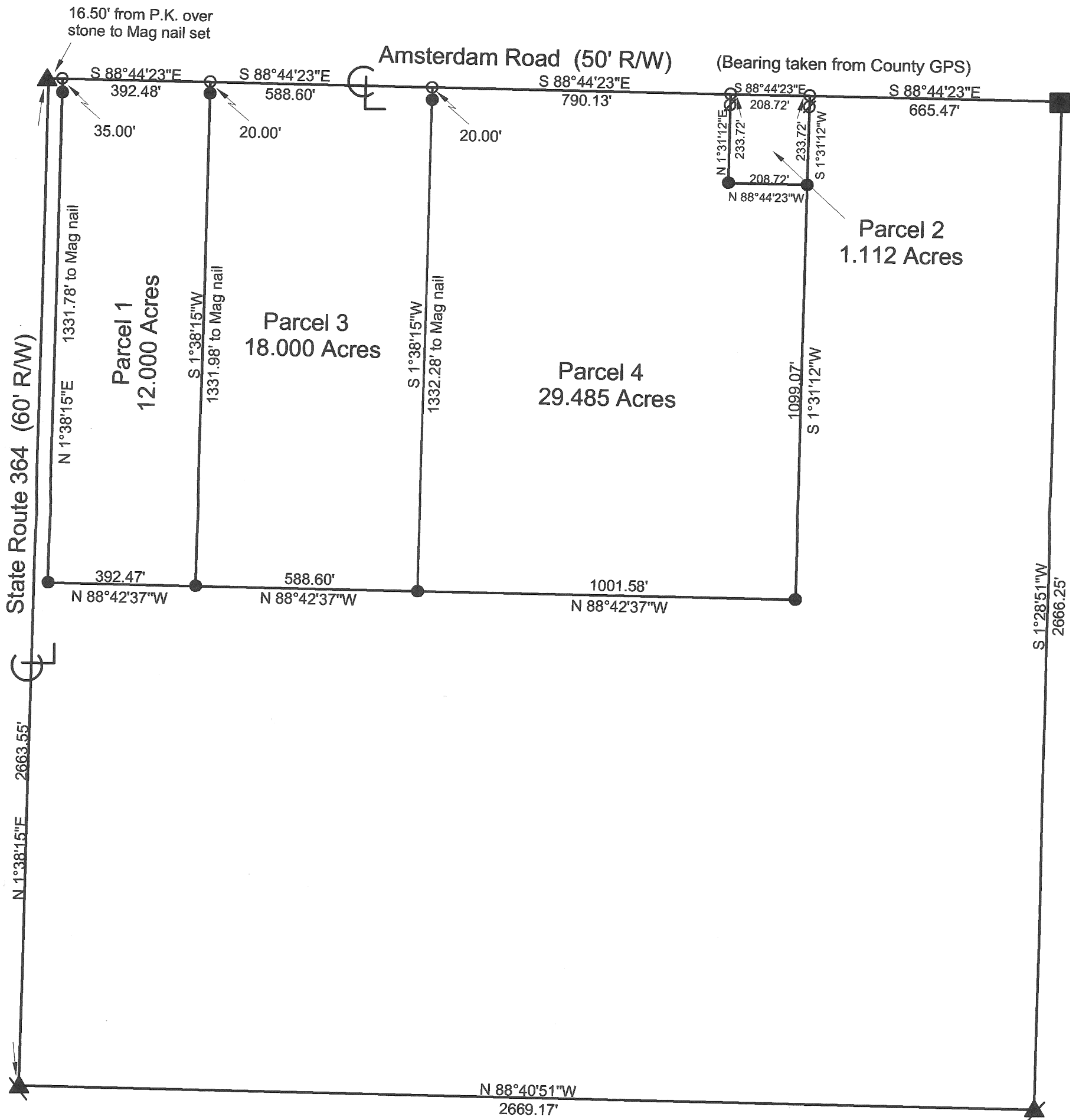

Note: Survey revised 11-22-07 to create parcels 3 & 4.

## Marbaugh Land Surveying

1901 Carolina Court  
Celina, Ohio 45822  
(419) 586-4293

*Kent B. Marbaugh 11-22-07*  
Kent B. Marbaugh P.S.7421



## Heitkamp Survey

State of: Ohio County: Auglaize  
Township: Jackson Sec: 20 Town: 7S Range: 4E  
City/Village: \_\_\_\_\_ Subdivision: \_\_\_\_\_ Lot: \_\_\_\_\_  
Deed References: Vol.200 Pg.868 Date Surveyed: 3-19-01

Approvals: _____	_____	_____
Agency: <u>Board of Health</u>	<u>County Sanitary Engineer</u>	<u>County Engineer</u>
Date: _____		

# KENT B. MARBAUGH

REGISTERED LAND SURVEYOR

1901 Carolina Court  
Celina, Ohio 45822  
PHONE 419-586-4293

## HEITKAMP SURVEY DESCRIPTION PARCEL 3

Being a parcel of land situated in Jackson Township, Auglaize County, Ohio, and in the northwest quarter of Section 20, Township 7 South, Range 4 East, being more particularly described as follows:

Commencing at a cornerstone at the northwest corner of said Section 20;

thence S 88° 44' 23" E, 408.98 feet along the north line of the northwest quarter of said Section 20 and also being the centerline of Amsterdam Road to a MAG nail set as the Point of Beginning;

thence continuing S 88° 44' 23" E, 588.60 feet along the last described line to a MAG nail set;

thence S 01° 38' 15" W, 1332.28 feet and passing through an iron pin with cap set at 20.00 feet to an iron pin with cap set;

thence N 88° 42' 37" W, 588.60 feet to an iron pin with cap set;

thence N 01° 38' 15" E, 1331.98 feet and passing through an iron pin with cap set at 1311.98 feet to the Point of Beginning, containing 18.000 acres of land more or less, subject to all valid easements and right-of-way.

All bearings were calculated from angles turned in an actual field survey by Kent B. Marbaugh, Registered Surveyor #7421, dated November 22, 2007, on file in the County Engineer's Office.



Surveyed by

Kent Marbaugh 11-30-07  
Kent B Marbaugh P.S. #7421

P. 774

# KENT B. MARBAUGH

REGISTERED LAND SURVEYOR

1901 Carolina Court  
Celina, Ohio 45822  
PHONE 419-586-4293

## HEITKAMP SURVEY DESCRIPTION PARCEL 4

Being a parcel of land situated in Jackson Township, Auglaize County, Ohio, and in the northwest quarter of Section 20, Township 7 South, Range 4 East, being more particularly described as follows:

Commencing at a cornerstone at the northwest corner of said Section 20;

thence S 88° 44' 23" E, 997.58 feet along the north line of the northwest quarter of said Section 20 and also being the centerline of Amsterdam Road to a MAG nail set as the Point of Beginning;

thence continuing S 88° 44' 23" E, 790.13 feet along the last described line to a MAG nail set;

thence S 01° 31' 12" W, 233.72 feet and passing through an iron pin with cap set at 25.00 feet to an iron pin with cap set;

thence S 88° 44' 23" E, 208.72 feet to an iron pin with cap set;

thence S 01° 31' 12" W, 1099.07 feet to an iron pin with cap set;

thence N 88° 42' 37" W, 1001.58 feet to an iron pin with cap set;

thence N 01° 38' 15" E, 1332.28 feet and passing through an iron pin with cap set at 1312.28 feet to the Point of Beginning, containing 29.485 acres of land more or less, subject to all valid easements and right-of-way.

All bearings were calculated from angles turned in an actual field survey by Kent B. Marbaugh, Registered Surveyor #7421, dated November 22, 2007, on file in the County Engineer's Office.

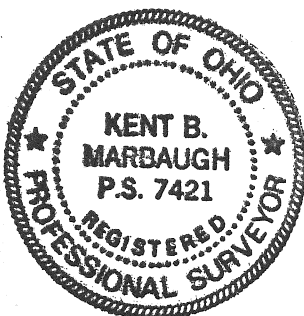

Surveyed by Kent Marbaugh 11-30-07  
Kent B Marbaugh P.S. #7421

p-775