

LEGEND

- = IRON BAR IN MON. BOX.
- ⊗ = MAG NAIL SET.
- ⊙ = 5/8 INCH IRON BAR SET.

SURVEYED BY

James W. Geeslin
 JAMES W. GEESLIN
 P.S. No. 7764

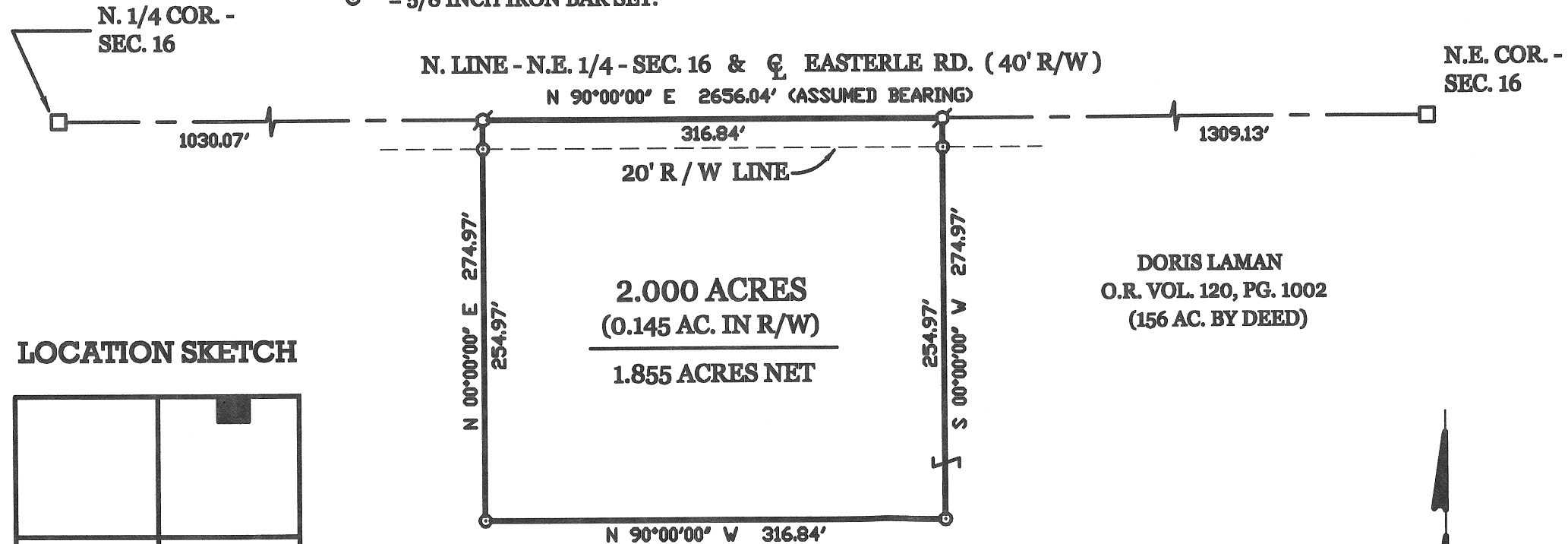

LOCATION SKETCH

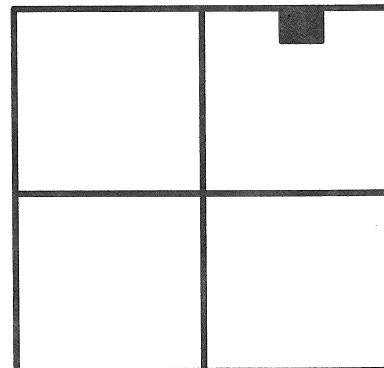

SECTION 16

LAMAN SURVEY

PART OF THE N.E. 1/4 - SEC. 16 , TOWN 5 SOUTH , RANGE 4 EAST ,
 (NOBLE TOWNSHIP) , AUGLAIZE COUNTY , OHIO .

JANUARY 21 , 2008

SCALE 1" = 100'



PERMANENT
 PARCEL No.

Part of

Sec

T.

R.

Township

Grantor

Area Retained

Acres

Grantee

Area Retained

Acres

Deed References

APPROVALS
 AGENCY

Board of Health

Date

Township Zoning Officer

Date

County Engineer

Date

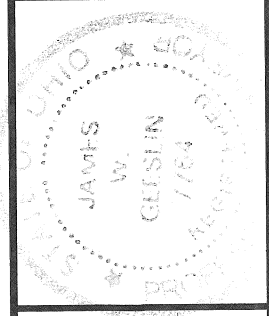

GEESLIN
LAND SURVEYING

107 N. CEDAR STREET
 COLDWATER , OHIO 45828
 PHONE: (419) 586-6155
 FAX: (419) 678-9332

P-799

January 21, 2008

LAMAN SURVEY DESCRIPTION

Being a parcel of land situated in Noble Township, Auglaize County, Ohio, in the north-east quarter of Section 16, Township 5 South, Range 4 East. Being more particularly described as follows :

Commencing for reference at an iron bar in an Auglaize County monument box assembly at the North Quarter Corner of said Section 16 -

Thence, East, along the north line of the northeast quarter of said Section 16 and the centerline of Easterle Road, a distance of 1030.07 feet to a Mag nail. Said point being the place of beginning for the parcel of land to be conveyed by this instrument -

Thence, continuing, East, along the last described line, a distance of 316.84 feet to a Mag nail -

Thence, South, a distance of 274.97 feet to a 5/8 inch iron bar -

Thence, West, a distance of 316.84 feet to a 5/8 inch iron bar -

Thence, North, a distance of 274.97 feet to the place of beginning.

Containing 2.000 acres of land more or less.

Subject to all easements and right-of-way of record.

Reference is made to a survey of this area by James W. Geeslin, Professional Surveyor 7764, dated January 21, 2008. On file in the County Engineer's Office.

Surveyed by



James W. Geeslin
P.S. 7764



**GEESLIN
LAND SURVEYING**

107 N. CEDAR STREET
COLDWATER, OHIO 45828
PHONE: (419) 586-6155
FAX: (419) 678-9332

PERMANENT PARCEL No. _____			
Part of _____ Sec. _____ T. _____ R. _____ Township _____			
Grantor: _____		Area Retained: _____ Acres	
Grantee: _____		Area Retained: _____ Acres	
Deed References: _____			
APPROVALS AGENCY _____		Township Zoning Officer _____ Date _____	County Engineer _____ Date _____