

SURVEYED BY

JAMES W. GEESLIN
P.S. No. 7764

LEGEND

- = 5/8 INCH IRON BAR FOUND.
- ⊠ = HEXAGONAL IRON BAR FOUND.
- ⊙ = 5/8 INCH IRON BAR SET.

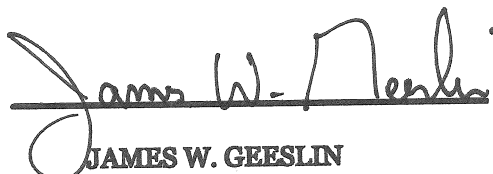
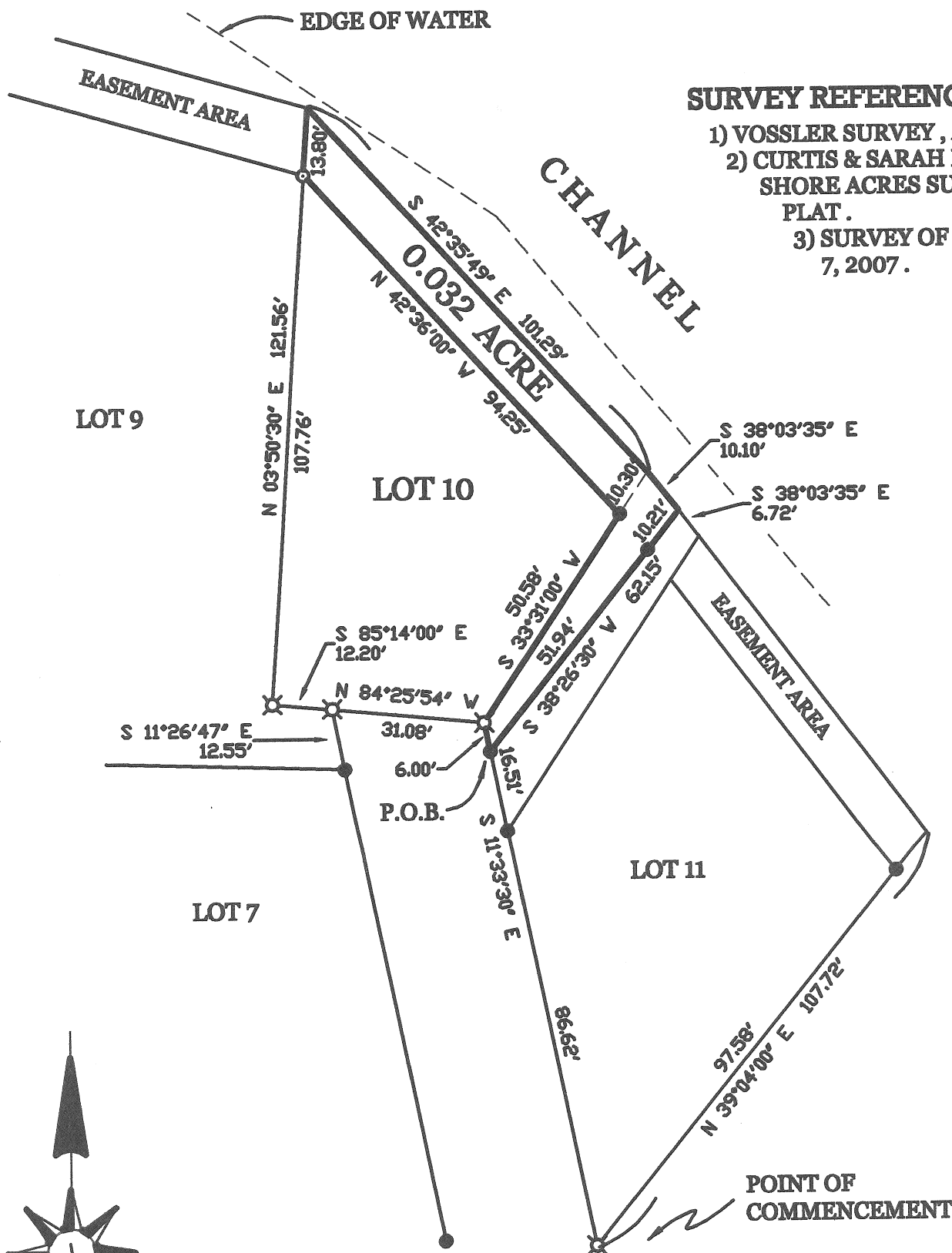

SURVEY REFERENCES :

- 1) VOSSLER SURVEY, AUG. 12, 2002.
- 2) CURTIS & SARAH LIBBEE'S SOUTH SHORE ACRES SUBDIVISION PLAT.
- 3) SURVEY OF LOT 7, MAY 7, 2007.

McFARLAND SURVEY

IN SOUTH SHORE ACRES SUB-DIVISION IN THE N.W. 1/4 OF SECTION 19, TOWN 6 SOUTH, RANGE 4 EAST, (ST. MARYS TOWNSHIP), AUGLAIZE COUNTY, OHIO.

OCTOBER 17, 2007

SCALE 1" = 30'



GEESLIN LAND SURVEYING

107 N. CEDAR ST.
COLDWATER, OHIO 45828

PHONE (419) 678-7232
FAX (419) 678-9332

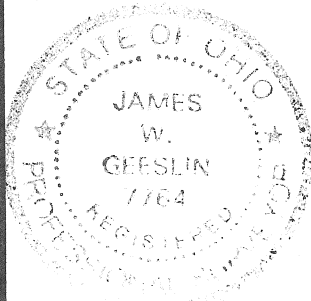

| | | | |
|--|-----------------|-------------------------------|-----------------|
| PERMANENT PARCEL No. _____ | | | |
| Part of: _____ Sec. _____ T _____ R _____ Township _____ | | | |
| Grantor: _____ | | Area Retained: _____ Acres | |
| Grantee: _____ | | Area Transferred: _____ Acres | |
| Deed References: _____ | | | |
| APPROVALS: | Board of Health | Township Zoning Officer | County Engineer |
| AGENCY: | | | |
| DATE: | | | |

October 17, 2007

McFARLAND SURVEY DESCRIPTION (0.032 ACRE PARCEL)

Being a parcel of land situated in St. Marys Township, Auglaize County, Ohio, in the northwest quarter of the northwest quarter of Section 19, Township 6 South, Range 4 East. Being more particularly described as follows :

Commencing for reference at a hexagonal iron bar at the southern most corner of lot number 11 of Libbee's South Shore Acres Sub-Division as recorded in Plat Book "B", page 35 -

Thence, North 11°33'30" West, along the westerly line of said Lot Number 11 and the extension thereof, a distance of 103.13 feet to a 5/8 inch iron bar. said point being the place of beginning for the parcel of land to be conveyed by this instrument -

Thence, continuing, North 11°33'30" West, a distance of 6.00 feet to a hexagonal iron bar at the southeast corner of Lot Number 10 of said South Shore Acres Sub-Division -

Thence, North 33°31'00" East, a distance of 50.58 feet to a 5/8 inch iron bar at the northeast corner of said Lot Number 10 -

Thence, North 42°36'00" West, a distance of 94.25 feet to a 5/8 inch iron bar at the most northerly corner of said Lot Number 10 -

Thence, North 03°50'30" East, along the extension of the west line of said Lot Number 10, a distance of 13.80 feet to a point -

Thence, South 42°35'49" East, a distance of 101.29 feet to a point -

Thence, South 38°03'35" East, a distance of 10.10 feet to a point -

Thence, South 38°26'30" West, a distance of 62.15 feet to the place of beginning.

Containing 0.032 acre of land more or less.

Subject to all easements and right-of-way of record.

Reference is made to a survey of this area by James W. Geeslin, Professional Surveyor 7764, dated October 17, 2007. On file in the County Engineer's Office.

Surveyed by

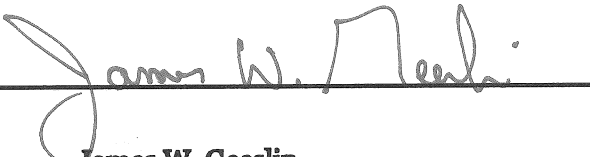
James W. Geeslin
Professional Surveyor 7764

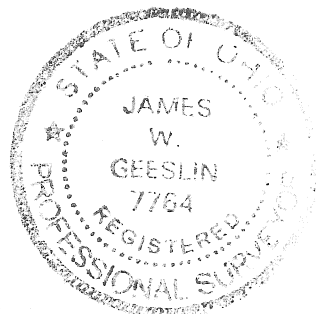

| | | | | |
|--|--|---|--|--|
| GEESLIN LAND SURVEYING 107 N. CEDAR ST. COLDWATER, OHIO 45828 PHONE: (419) 586-6155 FAX: (419) 678-9332 | | PERMANENT PARCEL No. _____ | | |
| | | Part of _____ Sec. _____ T. _____ R. _____ Township _____ | | |
| | | Grantor: _____ Area Retained: _____ Acres | | |
| | | Grantee: _____ Area Retained: _____ Acres | | |
| Deed References: _____ | | APPROVALS: | | |
| | | AGENCY: _____ | _____ | |
| | | Board of Health _____ Date _____ | Township Zoning Officer _____ Date _____ | |
| | | | County Engineer _____ Date _____ | |