

VICINITY MAP  
NO SCALE

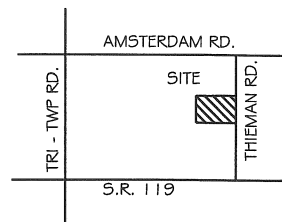

WENTE SURVEY  
N.W. 1/4 SEC. 21, T 7S, R 4E  
JACKSON TWP., AUGLAIZE CO., OH

M. WENTE  
D.V. 258 PG. 166 & 168  
20.000 AC. (AS PER SUR J - 507)

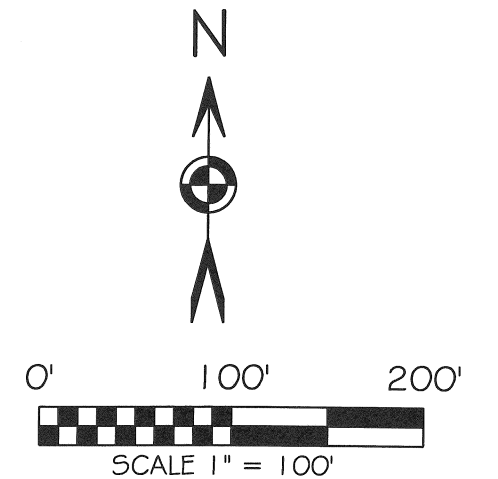
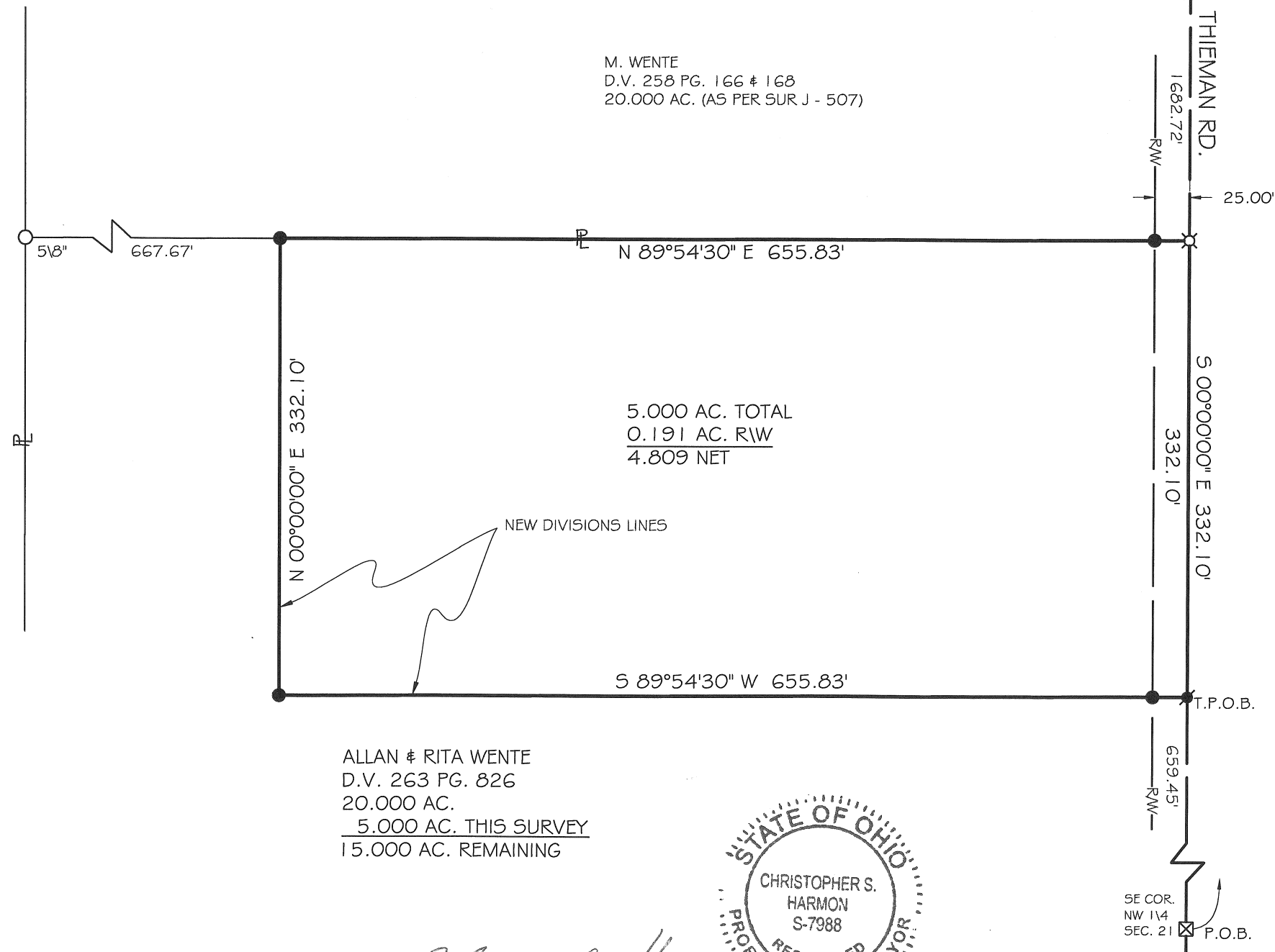

BASIS OF BEARING: BEARINGS ARE BASED UPON THE CENTERLINE OF THIEMAN RD BEING N 00°00'00" E AS PER SURVEY J - 507.

LEGEND

- 5/8x30" IRON PIN (SET) W/ ORANGE PLASTIC CAP STAMPED "LOCK TWO 7988"
- MAG NAIL (SET)
- IRON PIN (FOUND)
- ⊗ MINE SPIKE (FOUND)
- ⊗ AUGLAIZE COUNTY MONUMENT BOX W / 1" IP (FOUND)

SURVEY REFERENCES

J - 507  
JAC 21-1

F.E.M.A.

FLOOD INSURANCE NOTE: BY GRAPHICS PLOTTING ONLY, THIS PROPERTY IS IN ZONE X OF THE FLOOD INSURANCE RATE MAP, COMMUNITY PANEL NO. 39011C0175 C EFFECTIVE DATE OF SEPT. 6, 1989 EXACT DESIGNATIONS CAN ONLY BE DETERMINED BY AN ELEVATION CERTIFICATE. BASED ON THE ABOVE INFORMATION, THIS PROPERTY NOT IN A SPECIAL FLOOD HAZARD AREA.

FILED IN SURVEY BOOK "Q", PAGE 7 IN THE AUGLAIZE COUNTY TAX MAP OFFICE.

LOCK-TWO SURVEYING  
5166 LOCK TWO RD. NEW BREMEN, OH  
419-753-3332



Lock Two Surveying, LLP.

5166 Lock Two Rd.  
New Bremen, Oh 45869  
419-753-3332

Cell: Jenny Saintignon 419-733-9606  
Chris Harmon P.S. 419-733-9607

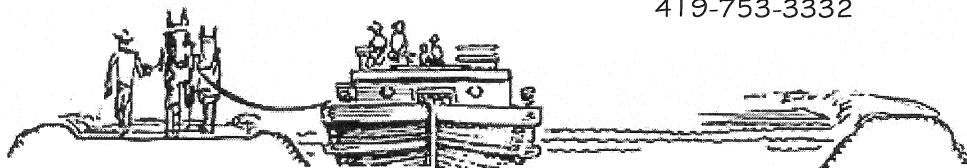

## WENTE SURVEY 5.000 ACRES

SITUATE IN THE NORTHWEST QUARTER OF SECTION 21, TOWN 7S, RANGE 4E JACKSON TOWNSHIP, AUGLAIZE COUNTY OHIO, AND BEING PART OF THOSE LANDS OWNED BY ALLAN & RITA WENTE AS RECORDED IN DEED VOLUME 263 PAGE 826 AND BEING MORE PARTICULARLY DESCRIBED AS FOLLOWS:

Beginning for reference at a linch iron pin found in a monument box found at the southeast corner of the northwest quarter of Section 21;

Thence, with the east line of the northwest quarter of Section 21 and the centerline of Thieman Road, North 00°00'00" East, 659.45 feet to a Mag Nail set marking the **True Point of Beginning** of the tract herein described;

Thence, with a new division line, South 89°54'30" West, 655.83 feet to an iron pin set, passing for reference at 25.00 feet an iron pin set in the west right of way line of Thieman Road;

Thence, with a new division line, North 00°00'00" East, 332.10 feet to an iron pin set in the south line of a 20.000 acre tract of land owned by M. Wente as recorded in Deed Volume 258 Page 166 and Page 168;

Thence, with the south line of said 20.000 acre tract, North 89°54'30" East, 655.83 feet to a mine spike found in the east line of the northwest quarter of Section 21 and the centerline of Thieman Road, passing for reference at 630.83 feet an iron pin set in the west right of way line of Thieman Road;

Thence, with the east line of the northwest quarter of Section 21 and the centerline of Thieman Road, South 00°00'00" West, 332.10 feet to the **True Point of Beginning**, containing 5.000 acres of which 0.191 acres lie within the right of way of Thieman Road and being subject to all legal rights of way, easements, agreements and restrictions of record.

Bearings listed above are based upon the east line of the northwest quarter of Section 21 being North 00°00'00" East as per Survey J - 507 as filed in the Auglaize County Tax Map Office. The deed records referenced are all recorded in the Auglaize County Recorder's Office. Pins noted as set are 5/8" x 30" rebar with orange plastic caps stamped "Lock-Two 7988".

The above description was prepared by Lock-Two Surveying, LLP from a survey performed By Christopher S. Harmon, professional surveyor #7988 in February, 2008 and filed in Survey Book Q, Page 6 in the Auglaize County Tax Map Office.

  
Christopher S. Harmon P.S. #7988

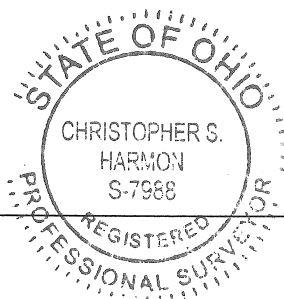

2/10/08  
Date

WENTE SURVEY, 5.000 AC.

Q-8