

Allen Boundary Survey

Part of the NE 1/4 of Section 36,
Town-4-South, Range-5-East,
Logan Township,
Auglaize County, Ohio

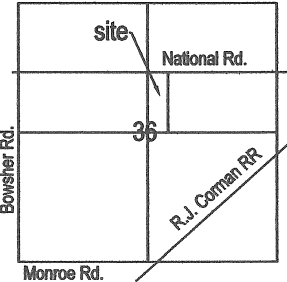

VICINITY MAP ~ SECTION 36
LOGAN TOWNSHIP

LEGEND

- 5/8" re-rod w/cap (found)
- △ monument box (found)
- ⦿ railroad spike (found)
- cast iron post (found)
- ⊙ 5/8" re-rod w/cap (set)

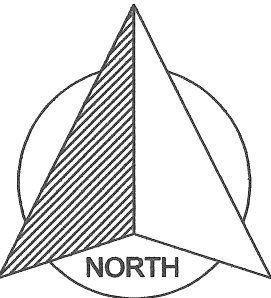

GRAPHIC SCALE



Basis of bearings is per
Auglaize County GPS

(IN FEET)
1 inch = 200 ft.

Dennis W. Krites
OR Volume 423, Page 593

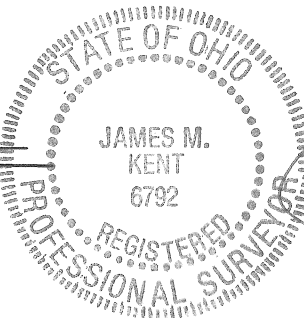
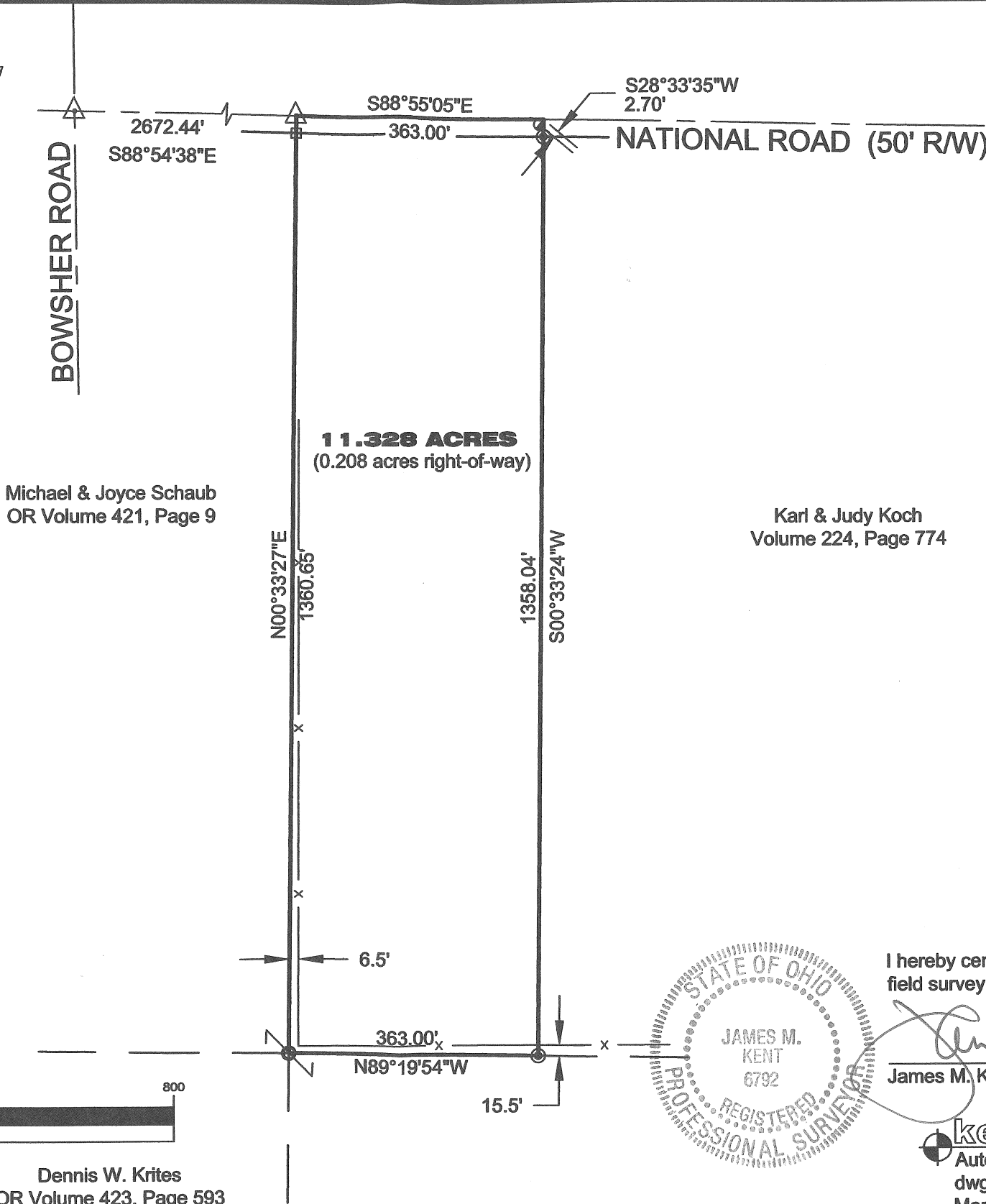

I hereby certify that this plat is representative of a
field survey, performed under my direct supervision.

James M. Kent
James M. Kent, Professional Surveyor No. 6792

kent surveying, inc.
AutoCAD ~ Allen, Ted & Mary
dwg #4993
March 17, 2008

Q-27

Theodore and Mary Allen

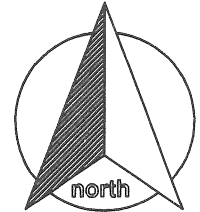

scale:

SURVEYOR'S DESCRIPTION

Being a part of the northeast quarter of Section 36, Town-4-South, Range-5-East, Logan Township, Auglaize County, Ohio as evidenced by Official Record Volume 212, Page 606 and more particularly described as follows:

Commencing for reference at a monument box (found) at the centerline intersection of Bowsher Road and National Road and the north line of an Old Indian Boundary Line; thence, S 88° 54' 38" E along the aforesaid north line and legal centerline of National Road for a distance of 2672.44 feet to a monument box (found) at the north/south half Section Line, and the **POINT OF BEGINNING** for the tract herein described;

Thence, continuing along the aforesaid north line and legal centerline, S 88° 55' 05" E for a distance of 363.00 feet to a point which bears N 28° 33' 35" E of and 2.70 feet from a railroad spike (found) 4" deep;

Thence, S 00° 33' 24" W (passing through a 5/8" re-rod w/cap set on the south right-of-way line of National Road at a distance of 25.00 feet) for a total distance of 1358.04 feet to a 5/8" re-rod w/cap (set) on the south line of the northeast quarter of Section 30;

Thence, N 89° 19' 54" W along the south line of the northeast quarter of Section 36 for a distance of 363.00 feet to a 5/8" re-rod w/cap (found) at the center of Section 36;

Thence, N 00° 33' 27" E along the west line of the northeast quarter of Section 36 (passing through a cast iron post found on the south right-of-way line of National Road at a distance of 1335.65 feet) for a total distance of 1360.65 feet to the **POINT OF BEGINNING**, containing therein **11.328 acres**, of which 0.208 acres is road right-of-way. Subject to all easements and right-of-way of record at the time of the recording of this instrument. Prepared by James M. Kent, Professional Surveyor No. 6792 with reference herein made to a plat of survey; Kent Surveying, Inc., drawing #4993 dated March 17, 2008. Basis of bearings is per Auglaize County Global Positioning Survey.

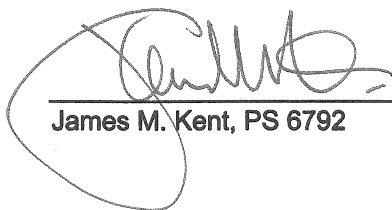
James M. Kent, PS 6792

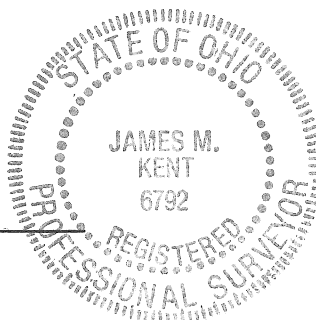

CLIENT T & M Allen DATE 3-18-08
COUNTY AUGLAIZE TOWNSHIP LOGAN
SECTION 36 T-4-S; R-5-E DRAWN BY JMK
SHEET 1 OF 1 DWG. # 4993

 **kent surveying, inc.**
P.O. Box 96 - 1750 Bellefontaine Street
Wapakoneta, OH 45895
419-738-5677 fax 419-738-7894