

# SURVEY FOR C. DAVID STROH

5.000 Acres being a part of the Northwest Quarter of  
Section 13, St. Marys Township, Town-6-South, Range-4-East,  
County of Auglaize, State of Ohio

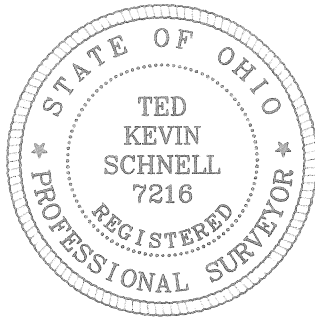
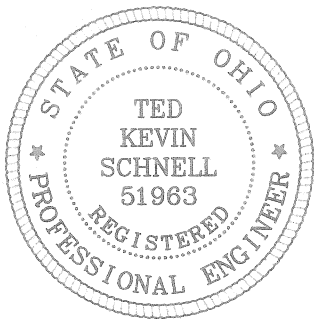

ATTEST

*Ted K. Schnell*

Ted K. Schnell  
Professional Engineer  
Professional Surveyor

## LOCATION PLAN

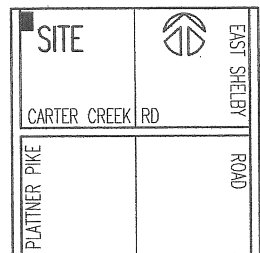

Section 13, St. Marys Twp.  
Auglaize County, Ohio

Northwest Corner,  
Northwest Quarter,  
Section 13,  
St. Marys Township

North line of the Northwest Quarter  
of Section 13, St. Marys Township

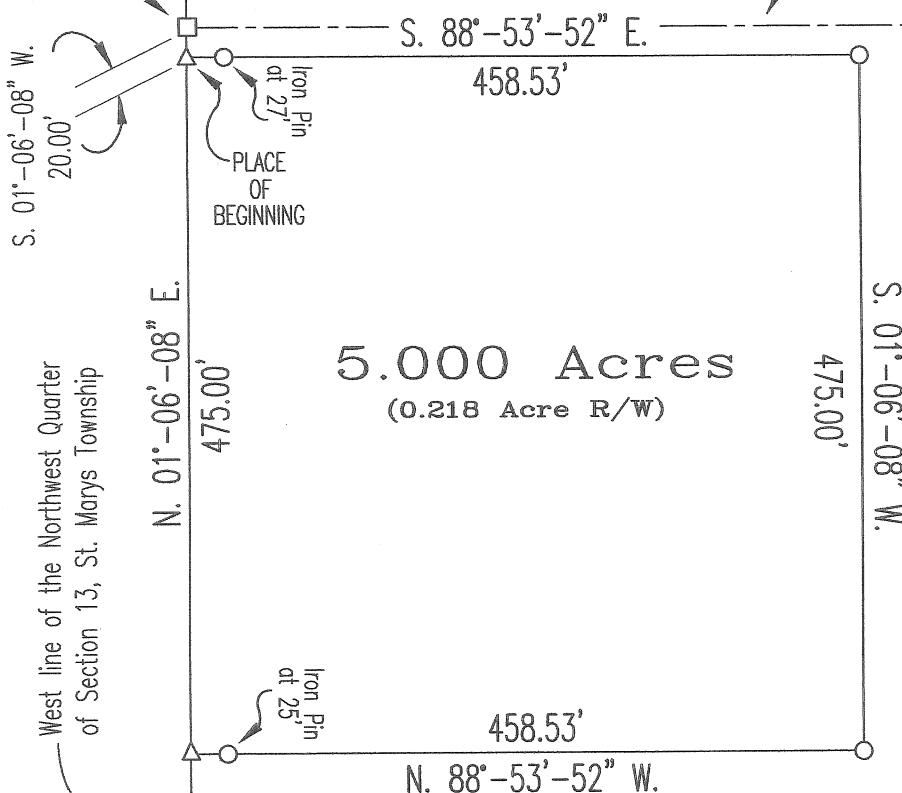

Volume: OR 352  
Page: 598

## LEGEND

- Iron Pin (set)
- △ Mag Nail (set)
- Monument Box

## SCALE

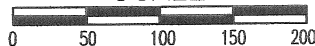

Southwest Corner,  
Northwest Quarter,  
Section 13,  
St. Marys Township

CARTER CREEK RD (T.R. 116)

## NOTES

The Basis of Bearings used for this Survey was determined  
from the Auglaize County Engineer's Global Positioning Survey

This Survey Plat and Description is Recorded in Survey Book  
\_\_\_\_\_, Page \_\_\_\_\_, Auglaize County Engineer's Tax  
Map Office.

## H & S Civil Engineers and Land Surveyors

913 Fieldstone Court Wapakoneta, Ohio 45895

DAVID STROH  
client

13  
section

ST. MARYS  
township

AUGLAIZE  
county

OHIO  
state

03/24/08  
date



Q-33

# H & S Civil Engineers and Land Surveyors

913 Fieldstone Court  
Wapakoneta, Ohio 45895  
Phone (419) 738-4758  
Fax (419) 739-7631  
email: hscivil@bright.net

Ted K. Schnell P.E., P.S.

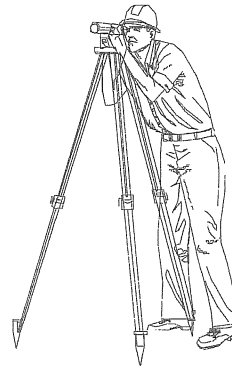

03/22/08

## SURVEYOR'S DESCRIPTION FOR 5.00 ACRES

The following described parcel of land is situated in the Northwest Quarter of Section 13, St. Marys Township, Town-6-South, Range-4-East, Auglaize County, Ohio, and is more particularly described as follows:

Commencing for reference at a Monument Box located at the Northwest Corner of the Northwest Quarter of said Section 13, St. Marys Township;

Thence with a bearing of S. 01°-06'-08" W. along the West line of the Northwest Quarter of said Section 13, St. Marys Township, and the centerline of Plattner Pike, County Road #61, for a distance of 20.00 feet to a Mag Nail (set) and the PLACE OF BEGINNING;

Thence with a bearing of S. 88°-53'-52" E. for a distance of 458.53 feet to an Iron Pin (set), and passing thru an Iron Pin (set) for reference at a distance of 27.00 feet;

Thence with a bearing of S. 01°-06'-08" W. for a distance of 475.00 feet to an Iron Pin (set);

Thence with a bearing of N. 88°-53'-52" W. for a distance of 458.53 feet to a Mag Nail (set), and passing thru an Iron Pin (set) for reference at a distance of 433.53 feet;

Thence with a bearing of N. 01°-06'-08" E. along the West line of the Northwest Quarter of said Section 13, St. Marys Township, and the centerline of Plattner Pike, County Road #61, for a distance of 475.00 feet to a Mag Nail (set) and the PLACE OF BEGINNING.

Containing in all 5.000 Acres of land, of which 0.218 Acre being previously dedicated for highway purposes. The above described parcel of land is also subject to all other legal easements, reservations, or restrictions, if any, upon said premises. The basis of bearings used for this survey were determined from the Auglaize County Engineer's Global Positioning Survey.

Previous Deed References: Deed Volume OR352, Page 598, Auglaize County Recorder's Office.

PREPARED BY:

A handwritten signature in cursive script that reads "Ted K. Schnell".

Ted K. Schnell  
Professional Engineer  
Professional Surveyor

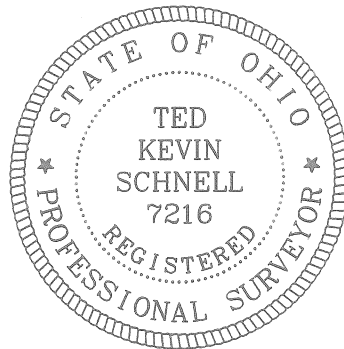
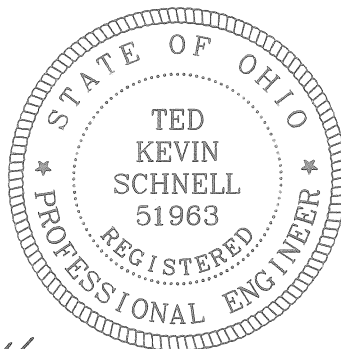

Q-34