

# SURVEY FOR STEVEN FARK (trustee)

25.890 Acres being a part of the Northwest Quarter of  
Section 29, Moulton Township, Town-5-South, Range-5-East,  
County of Auglaize, State of Ohio

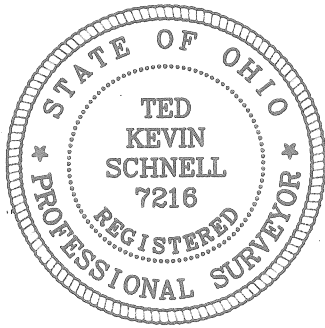
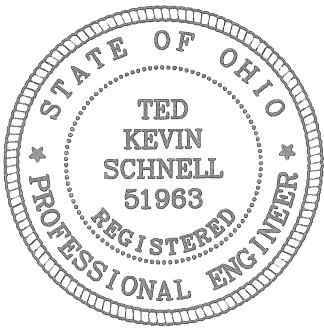
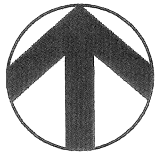

ATTEST

*Ted K. Schnell*

Ted K. Schnell  
Professional Engineer  
Professional Surveyor

## LOCATION PLAN

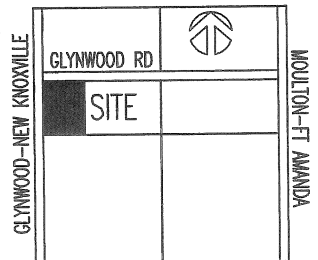

Section 29, Moulton Twp.  
Auglaize County, Ohio

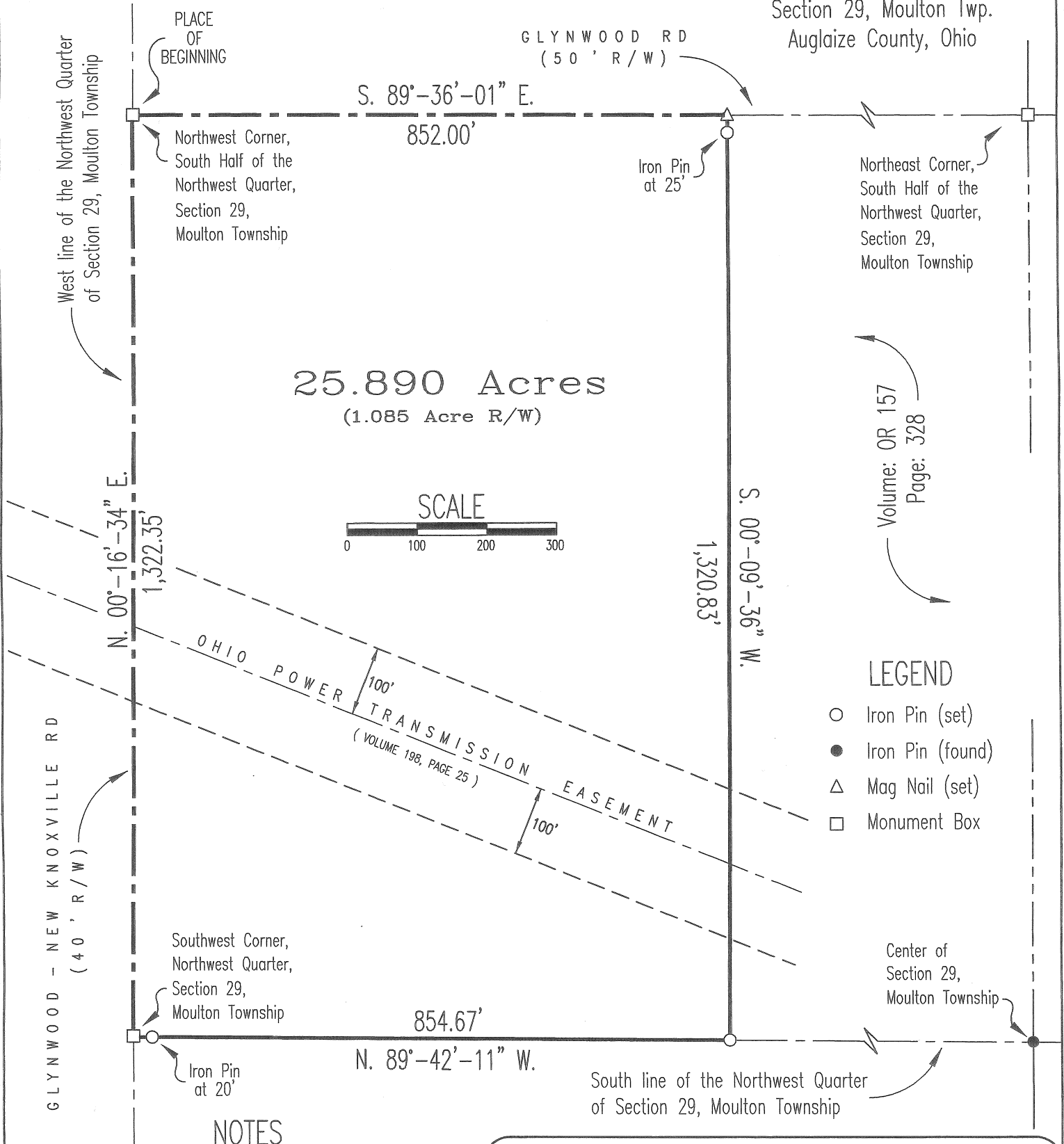

## LEGEND

- Iron Pin (set)
- Iron Pin (found)
- △ Mag Nail (set)
- Monument Box

## NOTES

The Basis of Bearings used for this Survey was determined from the Auglaize County Engineer's Global Positioning Survey

This Survey Plat and Description is Recorded in Survey Book Q, Page 38, Auglaize County Engineer's Tax Map Office.

## H & S Civil Engineers and Land Surveyors

913 Fieldstone Court Wapakoneta, Ohio 45895

STEVEN FARK (trustee)  
client

29  
section

MOULTON  
township

AUGLAIZE  
county

OHIO  
state

03/29/08  
date



# H & S Civil Engineers and Land Surveyors

913 Fieldstone Court  
Wapakoneta, Ohio 45895  
Phone (419) 738-4758  
Fax (419) 739-7631  
email: hscivil@bright.net

Ted K. Schnell P.E., P.S.

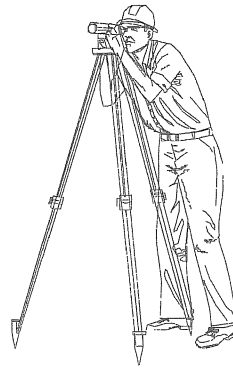

03/29/08

## SURVEYOR'S DESCRIPTION FOR 25.890 ACRES

The following described parcel of land is situated in the Northwest Quarter of Section 29, Moulton Township, Town-5-South, Range-5-East, Auglaize County, Ohio, and is more particularly described as follows:

Commencing for reference at a Monument Box (found) located at the Northwest Corner of the South Half of the Northwest Quarter of said Section 29, Moulton Township, and the PLACE OF BEGINNING;

Thence with a bearing of S. 89°-36'-01" E. along the North line of the South Half of the Northwest Quarter of said Section 29, Moulton Township, and the centerline of Glynwood Road, County Road #158, for a distance of 852.00 feet to a Mag Nail (set);

Thence with a bearing of S. 00°-09'-36" W. for a distance of 1,320.83 feet to an Iron Pin (set), and passing thru an Iron Pin (set) for reference at a distance of 25.00 feet;

Thence with a bearing of N. 89°-42'-11" W. along the South line of the Northwest Quarter of said Section 29, Moulton Township, for a distance of 854.67 feet to a Monument Box (found), and passing thru an Iron Pin (set) for reference at a distance of 834.67 feet;

Thence with a bearing of N. 00°-16'-34" E. along the West line of the Northwest Quarter of said Section 29, Moulton Township, and the centerline of Glynwood-New Knoxville Road, Township #81, for a distance of 1,322.35 feet to a Monument Box (found) and the PLACE OF BEGINNING.

Containing in all 25.890 Acres of land, of which 1.085 Acre being previously dedicated for highway purposes. The above described parcel of land is also subject to all other legal easements, reservations, or restrictions, if any, upon said premises. The basis of bearings used for this survey were determined from the Auglaize County Engineer's Global Positioning Survey.

Previous Deed References: Deed Volume OR157, Page 328, Auglaize County Recorder's Office.

PREPARED BY:

A handwritten signature in cursive script, appearing to read "Ted K. Schnell".

Ted K. Schnell  
Professional Engineer  
Professional Surveyor

