

Section 25

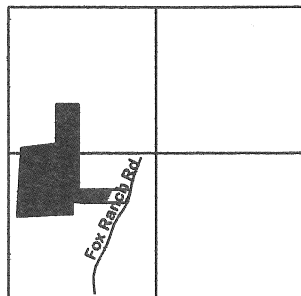

Basis of Bearings  
See MOU-25-0006

# Richard & Kim Steinke Survey

Part of Section 25 Town 5 South Range 5 East  
Moulton Township Auglaize County Ohio

"A" = Iron Bar Set  
"B" = PK Spike Found  
"C" = Corner Post  
"D" = Corner Stone

NOTE: References shown or noted hereon are current at the time of the survey. This survey is based upon existing records and monumentation as shown or noted or referred to hereon.

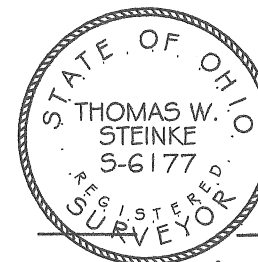
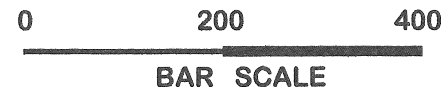

Thomas W. Steinke  
Thomas W. Steinke

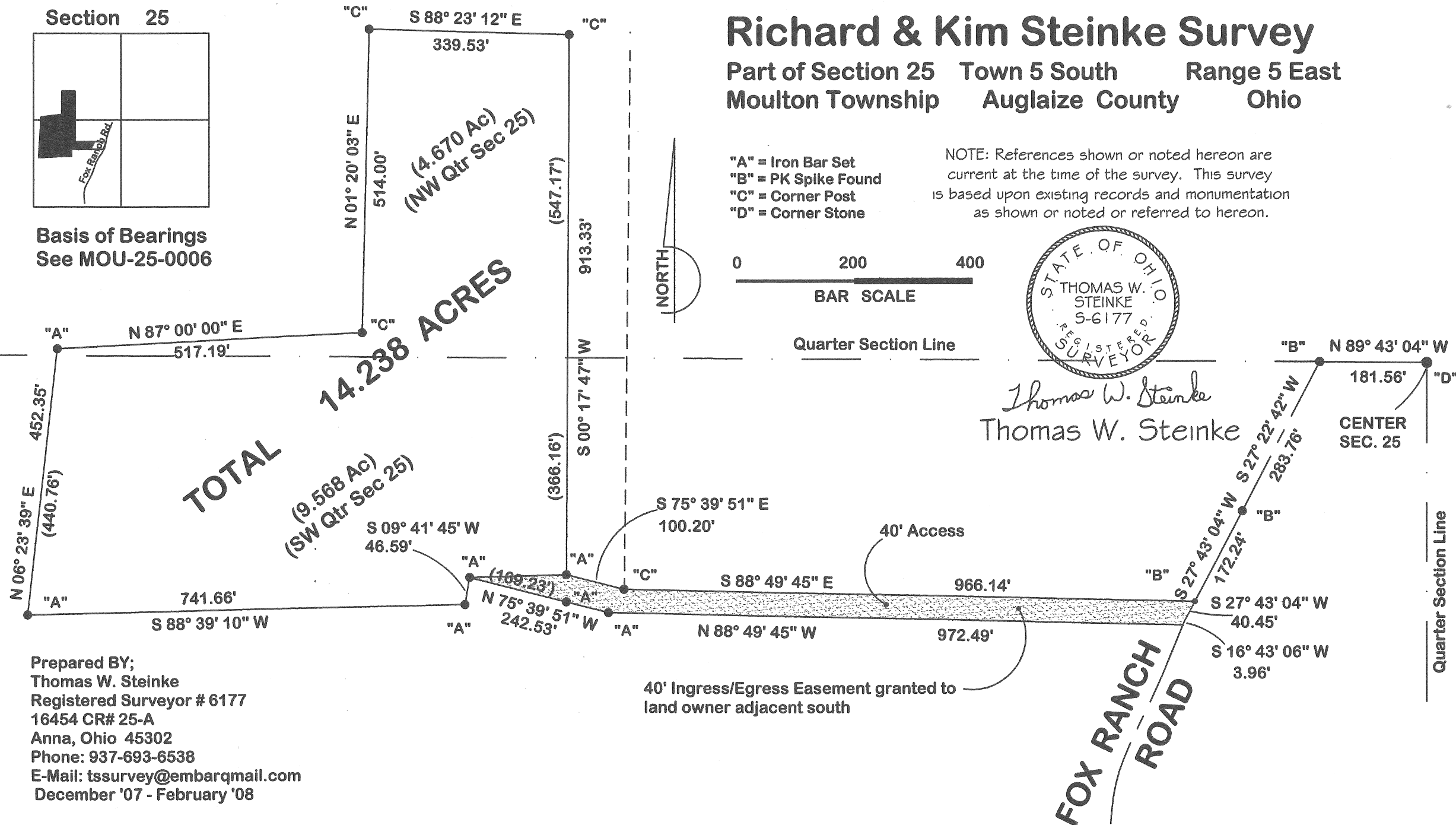

Prepared BY;  
Thomas W. Steinke  
Registered Surveyor # 6177  
16454 CR# 25-A  
Anna, Ohio 45302  
Phone: 937-693-6538  
E-Mail: tssurvey@embarqmail.com  
December '07 - February '08

***Description of 14.238 Acres for Richard & Kim Steinke (Maple Valley Farms)***

Being 14.238 Acres located in the west half of Section 25, Town 5 South, Range 5 East, Moulton Township, Auglaize County Ohio and being further described as follows: Commencing at a corner stone located at the northeast corner of the southwest quarter of Section 25.

Thence North 89° 43' 04" West along the quarter Section line, a distance of 181.56 feet to a PK Spike found in the centerline of Fox Ranch Road;

Thence with the centerline of Fox Ranch Road the following two (2) courses:

South 27° 22' 42" West, a distance of 283.76 feet to a PK Spike found;

South 27° 43' 04" West, a distance of 172.24 feet to a PK Spike found and PLACE OF BEGINNING for the parcel herein described;

Thence continuing South 27° 43' 04" West along said centerline, a distance of 40.45 feet to a PK Spike found;

Thence South 16° 43' 06" West along said centerline, a distance of 3.96 feet to a point;

Thence North 88° 49' 45" West, a distance of 972.49 feet to an iron bar set;

Thence North 75° 39' 51" West, a distance of 242.53 feet to an iron bar set, passing through an iron bar set at 43.30 feet;

Thence South 09° 41' 45" West, a distance of 46.59 feet to an iron bar set;

Thence South 88° 39' 10" West, a distance of 741.66 feet to an iron bar set;

Thence North 06° 23' 39" East, a distance of 452.35 feet to an iron bar set, passing into the northwest quarter of Section 25 at 440.76 feet;

Thence North 87° 00' 00" East, a distance of 517.19 feet to a wood corner post;

Thence North 01° 20' 03" East, a distance of 514.00 feet to a wood corner post;

Thence South 88° 23' 12" East, a distance of 339.53 feet to a wood corner post;

Thence South 00° 17' 47" West, a distance of 913.33 feet to an iron bar set, passing into the southwest quarter of Section 25 at 547.17 feet;

Thence South 75° 39' 51" East, a distance of 100.20 feet to a steel corner post;

Thence South 88° 49' 45" East, a distance of 966.14 feet to the PLACE OF BEGINNING.

Containing in all 14.238 Acres (4.670 Ac in northwest quarter of Section 25 & 9.568 Ac in the southwest quarter of Section 25). Survey and description prepared by Thomas W. Steinke, Registered Surveyor # 6177 and based upon existing recorded documents. Subject to all easements and rights of way of record. Basis of bearings, see Auglaize County record of Surveys ~ MOU-25-0006