

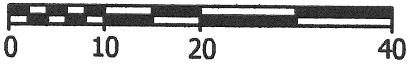

Scale: 1" = 20'



Legend:

- Iron pin found (Geeslin)
- ⦿ 5/8" X 30" Iron pin w/cap set

Note:

Reference is made and the bearing of Dickman Road taken from a survey by Jim Geeslin dated 9-4-03.

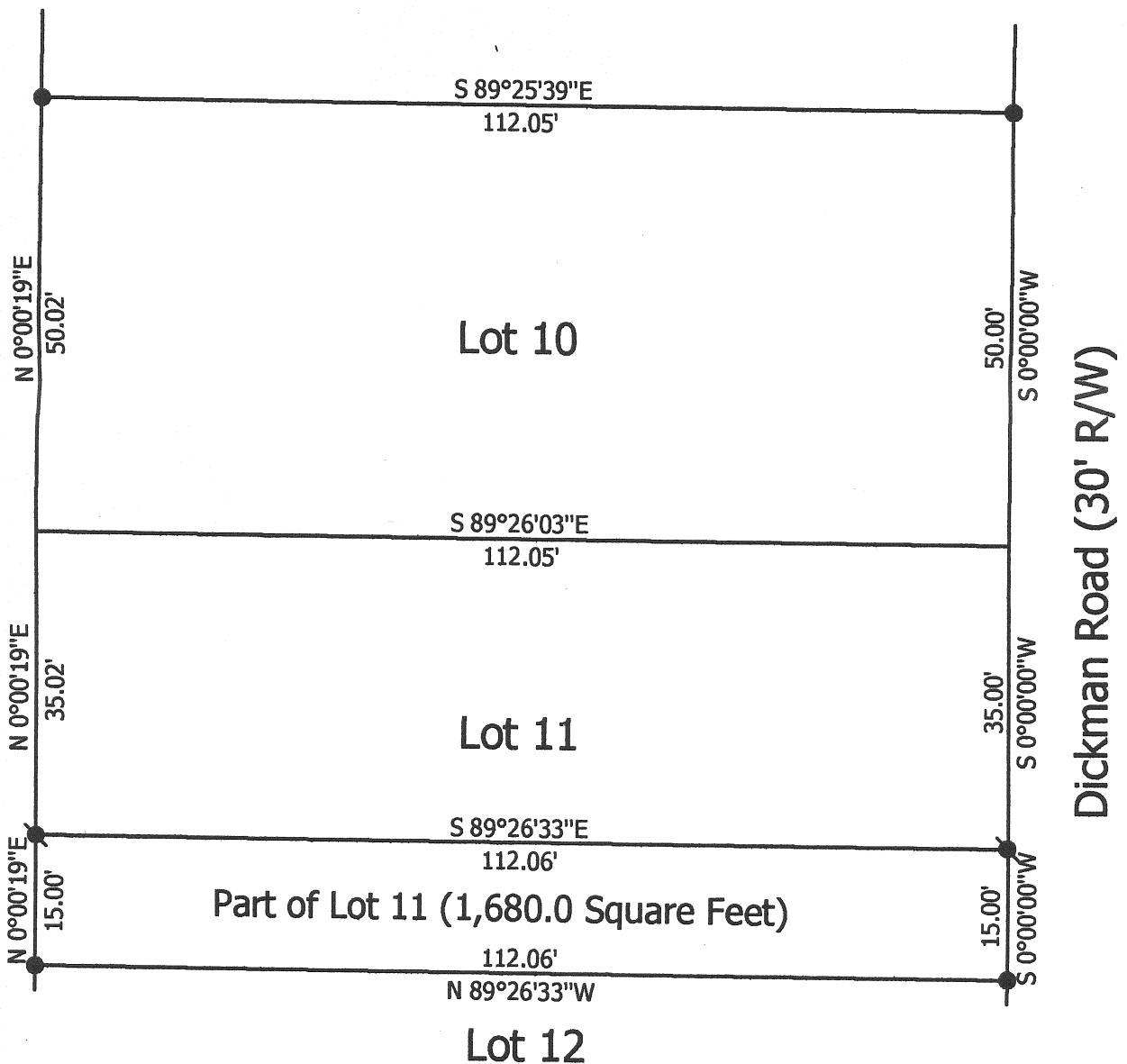

Marbaugh Land Surveying

1901 Carolina Court
Celina, Ohio 45822
(419) 586-4293

Kent B. Marbaugh 4-11-08
Kent B. Marbaugh P.S.7421

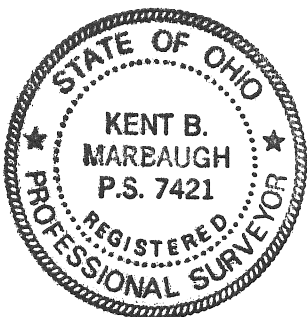

Reineke Survey

Part of Lot 11 of Sandy Beach Allotment Section I (Plat Book A, Page 17)

State of: Ohio County: Auglaize
Township: St. Marys Sec: 6 Town: 6S Range: 4E
City/Village: _____ Subdivision: _____ Lot: _____
Deed Ref: Vol. 314, Pg. 956 Date Surveyed: 4-5-08

Approvals: _____
Agency: Board of Health Township Zoning Inspector: _____ County Engineer: _____
Date: _____

Q-44

KENT B. MARBAUGH
REGISTERED LAND SURVEYOR

1901 carolina Court
Celina, Ohio 45822
PHONE 419-586-4293

April 11, 2008

REINEKE SURVEY DESCRIPTION

Being a parcel of land situated in Saint Marys Township, Auglaize County, Ohio, and part of lot number 11 of Sandy Beach Allotment Section I in Section 6, Township 6 South, Range 4 East, being more particularly described as follows:

Commencing at an iron pin found at the southwest corner of lot number 11 of Sandy Beach Allotment Section I (Plat Book A, Page 17) being the Point of Beginning;

thence N 00° 00' 19" E, 15.00 feet along the west line of said lot number 11 to an iron pin with cap set;

thence S 89° 26' 33" E, 112.06 feet to an iron pin with cap set;

thence S 00° 00' 00" W, 15.00 feet along the east line of said lot number 11 and also being the west right-of-way line of Dickman Road to an iron pin with cap found;

thence N 89° 26' 33" W, 112.06 feet along the south line of said lot number 11 to the Point of Beginning containing 1,680.00 square feet of land more or less, subject to all valid easements and right-of-way.

All bearings were calculated from angles turned in an actual field survey by Kent B. Marbaugh, Registered Surveyor #7421, dated April 5th., 2008.

Surveyed by *Kent Marbaugh* 4-11-08
Kent B Marbaugh P.S. #7421



Q-45