

# HACKWORTH SURVEY

Part of the Northwest Fractional Quarter of  
Section 4, T-5-S, R-5-E, Logan Township,  
Auglaize County, Ohio.

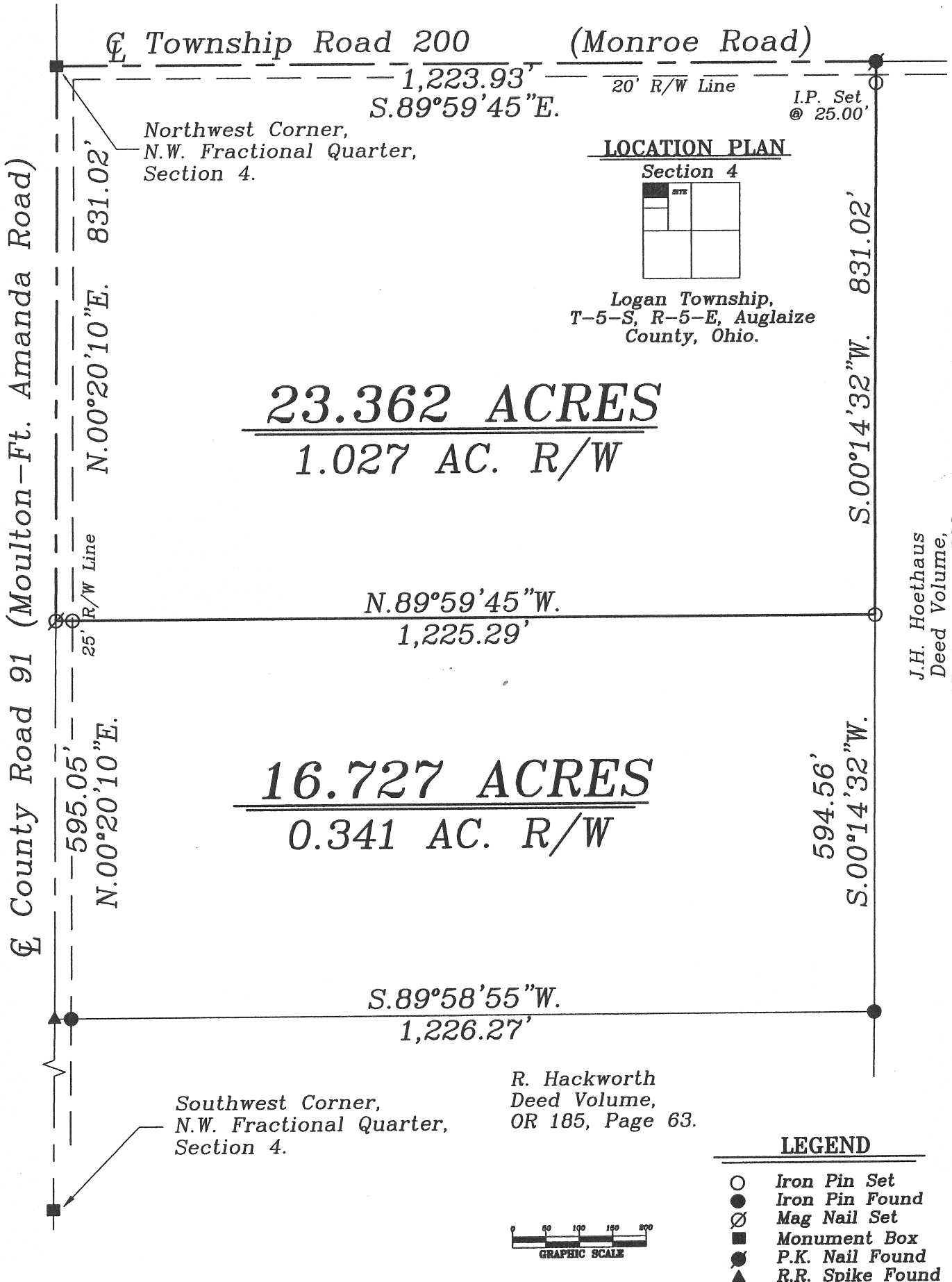

This plat is recorded in Survey Book "Q",  
Page 52, in the Auglaize County Engineer's  
Office.

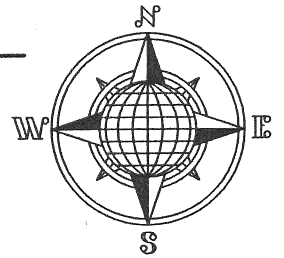
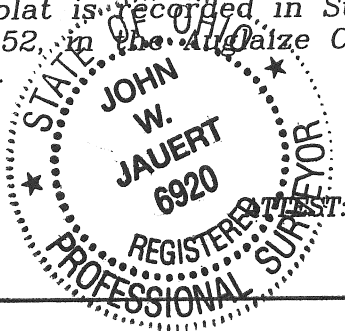

John W. Jauert  
Professional Surveyor No. 6920

**Jauert**  
surveying

11584 Monroe Road  
Wapakoneta, Ohio  
45895  
(419) 657-6999

|              |                 |           |                       |
|--------------|-----------------|-----------|-----------------------|
| CLIENT:      | Randy Hackworth |           |                       |
| COUNTY:      | Auglaize        | TOWNSHIP: | Logan SEC. 4          |
| DRAWN BY:    | J.W.J.          | SCALE:    | 1"=200' DWG.# 08-3326 |
| CHECKED BY:  |                 | DATE:     | April 2008            |
| SHEET 1 OF 2 | (T-5-S; R-5-E)  |           |                       |

Q-52

# HACKWORTH DESCRIPTION

## 23.362 ACRE

The following described tract of land is part of the Northwest Fractional Quarter of Section 4, Town 5 South, Range 5 East, Logan Township, Auglaize County, Ohio and is more particularly described as follows:

The PLACE OF BEGINNING is at a Monument Box found at the Northwest corner of the Northwest Fractional Quarter of Section 4, Logan Township and in the intersection of the centerlines of Township Road 200 (Monroe Road) and County Road 91 (Moulton-Ft. Amanda Road);

Thence S.89°59'45"E. along the North line of the Northwest Fractional Quarter of Section 4 and the centerline of Monroe Road, a distance of 1,223.93 feet to a P.K. Nail found;

Thence S.00°14'32"W. a distance of 831.02 feet to an iron pin set, passing thru an iron pin set for reference at 25.00 feet;

Thence N.89°59'45"W. a distance of 1,225.29 feet to a Mag Nail set, passing thru an iron pin set for reference at 1,200.29 feet in the East right-of-way line of County Road 91;

Thence N.00°20'10"E. along the West line of the Northwest Fractional Quarter of Section 4 and the centerline of County Road 91, a distance of 831.02 feet to the Monument Box, which was the true PLACE OF BEGINNING.

Containing in all 23.362 Acres of which 1.027 Acre is subject to easement for highway purposes. The above-described tract of land is subject to all legal easements, restrictions and reservations, if any, of record or in use on said premises. Previous deed reference: Volume OR 185, page 63. This plat is recorded in Survey Book "Q", page 52, in the Auglaize County Engineer's Office. Basis of bearing is the West line of the Northwest Fractional Quarter of Section 4, and the centerline of County Road 91 as N.00°20'10"E. from a previous survey. This description is based on an actual field survey, performed by me, John W. Jauert in April 2008.

ATTEST:

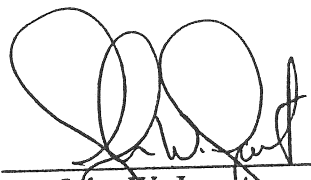
  
John W. Jauert  
Professional Surveyor No. 6920



**Jauert**  
surveying

11584 Monroe Road  
Wapakoneta, Ohio  
45895  
(419) 657-6999

CLIENT: Randy Hackworth

COUNTY: Auglaize TOWNSHIP: Logan SEC. 4

DRAWN BY: J.W.J. SCALE: DWG.# 08-3326

CHECKED BY: DATE: April 2008

SHEET 2 OF 2 (T-5-S; R-4-E)

2-53