



Scale: 1" = 20'

Legend:

- Iron pin found (Geeslin)
- ⦿ 5/8" X 30" Iron pin w/cap set

Note:

Reference is made and the bearing of Dickman Road taken from a survey by Jim Geeslin dated 9-4-03.

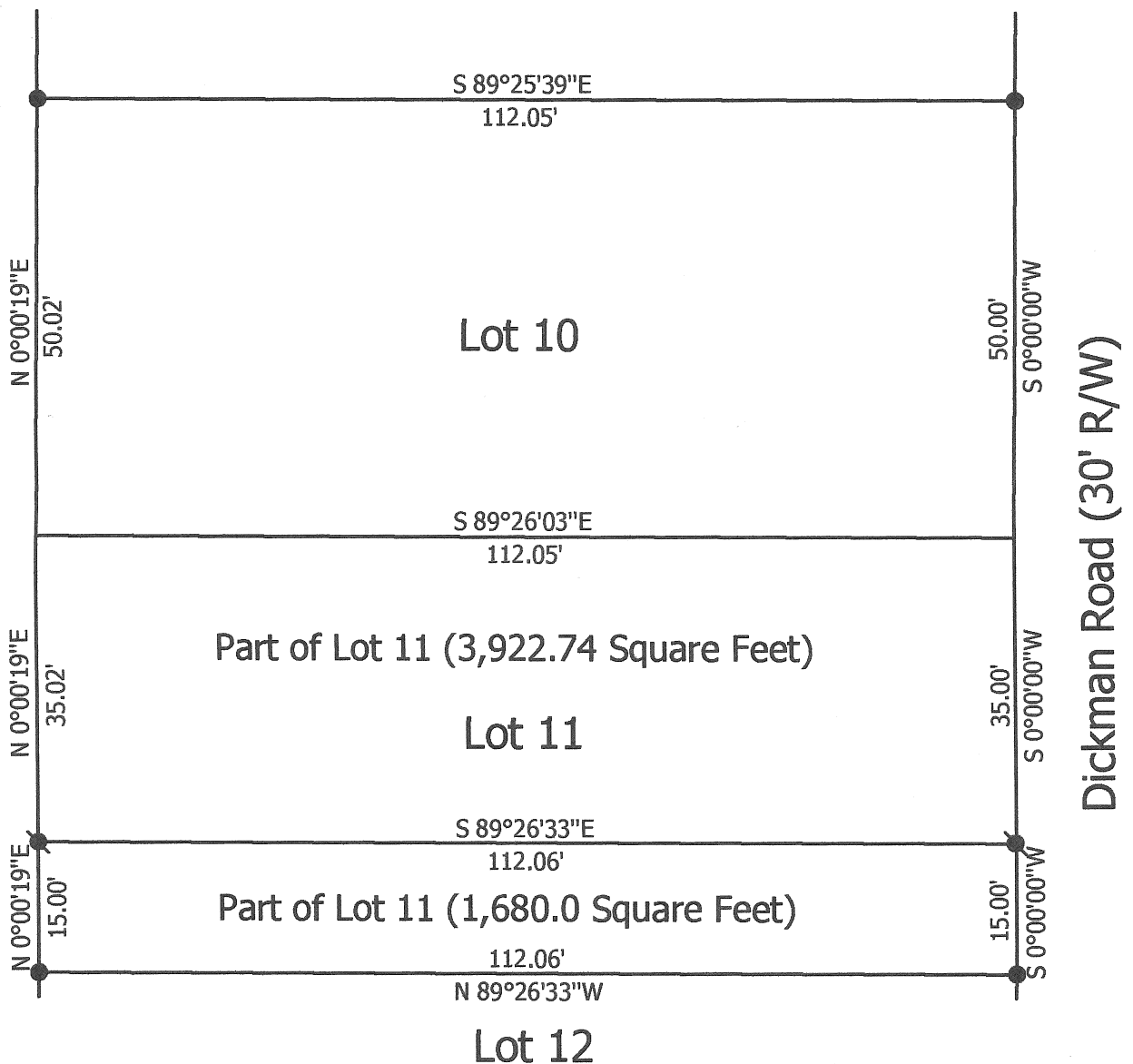

Revised 5-2-08

**Marbaugh
Land Surveying**

1901 Carolina Court
Celina, Ohio 45822
(419) 586-4293

Kent Marbaugh
Kent B. Marbaugh P.S. 7421



Reineke Survey

Part of Lot 11 of Sandy Beach Allotment Section I (Plat Book A, Page 17)

State of: Ohio County: Auglaize
Township: St. Marys Sec: 6 Town: 6S Range: 4E
City/Village: _____ Subdivision: _____ Lot: _____
Deed Ref: Vol. 314, Pg. 956 Date Surveyed: 4-5-08

Approvals: _____
Agency: Board of Health
Date: _____

Township Zoning Inspector

County Engineer

KENT B. MARBAUGH

REGISTERED LAND SURVEYOR

1901 Carolina Court
Celina, Ohio 45822
PHONE 419-586-4293

May 2, 2008

REINEKE SURVEY DESCRIPTION

Being a parcel of land situated in Saint Marys Township, Auglaize County, Ohio, and part of lot number 11 of Sandy Beach Allotment Section I in Section 6, Township 6 South, Range 4 East, being more particularly described as follows:

Commencing at an iron pin found at the southwest corner of lot number 11 of Sandy Beach Allotment Section I (Plat Book A, Page 17);

thence N 00° 00' 19" E, 15.00 feet along the west line of said lot number 11 to an iron pin with cap set as the Point of Beginning;

thence continuing N 00° 00' 19" E, 35.02 feet along the last described line to a point being the northwest corner of said lot number 11;

thence S 89° 26' 03" E, 112.05 feet along the north line of said lot number 11 to a point being the northeast corner of said lot number 11;

thence S 00° 00' 00" W, 35.00 feet along the east line of said lot number 11 and also being the west right-of-way line of Dickman Road to an iron pin with cap set;

thence N 89° 26' 33" W, 112.06 feet to the Point of Beginning, containing 3,922.74 square feet of land more or less, subject to all valid easements and right-of-way.

All bearings were calculated from angles turned in an actual field survey by Kent B. Marbaugh, Registered Surveyor #7421, dated April 5, 2008.



Surveyed by

Kent B. Marbaugh
Kent B Marbaugh P.S. #7421

Q-60