

LAMAN SURVEY

PART OF THE N.E. 1/4 OF SECTION 16, TOWN
5 SOUTH, RANGE 4 EAST, (NOBLE TOWNSHIP),
AUGLAIZE COUNTY, OHIO.

JULY 8, 2008

SCALE 1" = 300'



LEGEND

- ⌘ = MAG NAIL FOUND.
- ⊙ = 5/8 INCH IRON BAR FOUND.
- ⌘ = P.K. NAIL FOUND.
- = IRON BAR IN A MONUMENT BOX FOUND.

LOCATION SKETCH

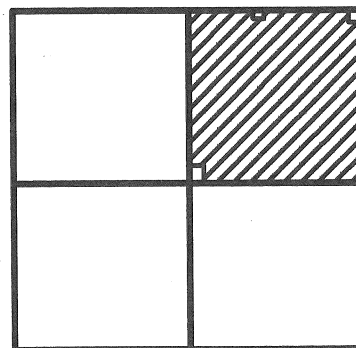

SECTION 16

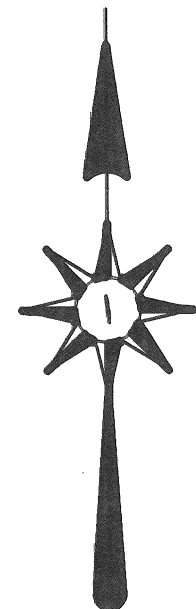
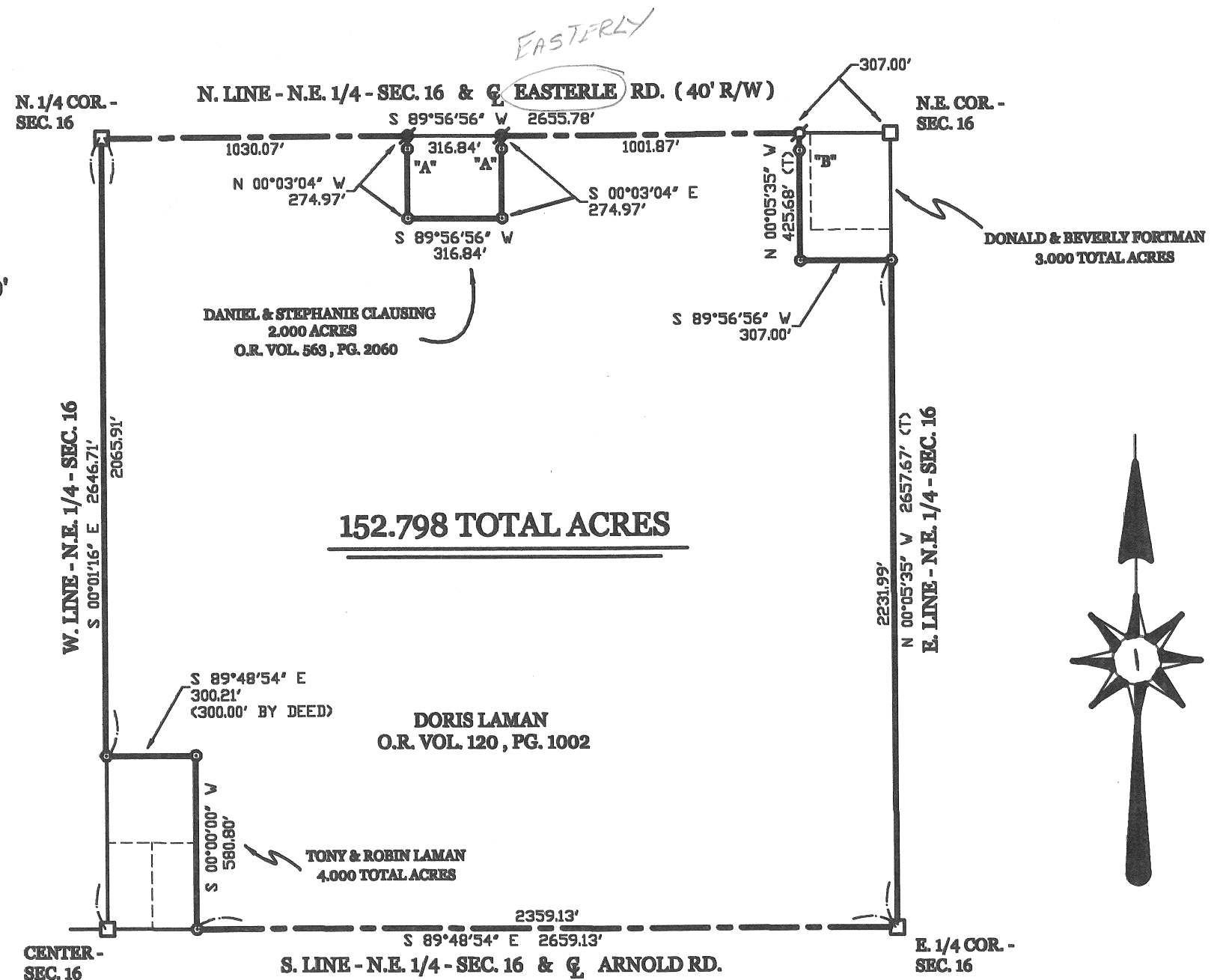

2-126

**GEESLIN
LAND SURVEYING**

107 N. CEDAR ST.
COLDWATER, OHIO 45828

PHONE (419) 678-7232
FAX (419) 678-9332

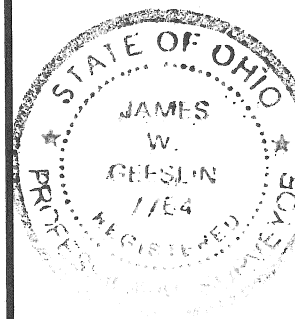

SURVEYED BY

James W. Geeslin
JAMES W. GEESLIN
P.S. No. 7764

SURVEY REFERENCES :

- 1) LAMAN SURVEY, MAY 11, 2008.
- 2) FORTMAN SURVEY, MAY 11, 2008.
- 3) LAMAN SURVEY BY G. GEESLIN, P.S. 5372, SEPT. 2, 1993
- 4) DON FORTMAN SURVEY BY J. KENT, P.S. 6792, MAY 29, 2004.
- 5) LAMAN SURVEY, JANUARY 21, 2008.

July 8, 2008

LAMAN SURVEY DESCRIPTION

Being a parcel of land situated in Noble Township, Auglaize County, Ohio, in the north-east quarter of Section 16, Township 5 South, Range 4 East. Being more particularly described as follows :

Beginning at an iron bar in an Auglaize County monument box at the North Quarter Corner of said Section 16 -

Thence, South 00°01'16" East, along the west line of the northeast quarter of said Section 16, a distance of 2065.91 feet to a 5/8 inch iron bar -

Thence, South 89°48'54" East, a distance of 300.21 feet to a 5/8 inch iron bar -

Thence, South, a distance of 580.80 feet to a 5/8 inch iron bar -

Thence, South 89°48'54" East, a distance of 2359.13 feet to an iron bar in an Auglaize County monument box at the East Quarter Corner of said Section 16 -

Thence, North 00°05'35" West, along the East line of the northeast quarter of said Section 16, a distance of 2231.99 feet to a 5/8 inch iron bar -

Thence, South 89°56'56" West, a distance of 307.00 feet to a 5/8 inch iron bar -

Thence, North 00°05'35" West, a distance of 425.68 feet to a P.K. nail -

Thence, South 89°56'56" West, along the north line of the northeast quarter of said Section 16 and the centerline of Easterle Road, a distance of 1001.87 feet to a Mag nail -

Thence, South 00°03'04" East, a distance of 274.97 feet to a 5/8 inch iron bar -

Thence, South 89°56'56" West, a distance of 316.84 feet to a 5/8 inch iron bar -

Thence, North 00°03'04" West, a distance of 274.97 feet to a Mag nail -

Thence, South 89°56'56" West, along the north line of the northeast quarter of said Section 16 and the centerline of Easterle Road, a distance of 1030.07 feet to the place of beginning.

Containing 152.798 acres of land more or less.

Subject to all easements and right-of-way of record.

Reference is made to a survey of this area by James W. Geeslin, Professional Surveyor 7764, dated July 8, 2008. On file in the County Engineer's Office.

Surveyed by

James W. Geeslin
P.S. 7764

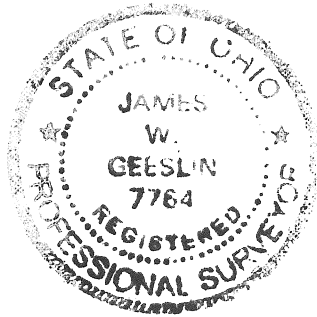

**GEESLIN
LAND SURVEYING**

107 N. CEDAR STREET
COLDWATER, OHIO 45828
PHONE: (419) 586-6155
FAX: (419) 678-9332

PERMANENT PARCEL No. _____			
Part of _____ Sec. _____ T. _____ R. _____ Township _____			
Grantor: _____		Area Retained: _____ Acres	
Grantee: _____		Area Retained: _____ Acres	
Deed References: _____			
APPROVALS: AGENCY: _____		Board of Health Date _____	Township Zoning Officer Date _____
		County Engineer Date _____	