

PT. W. $\frac{1}{2}$ ~ N. W. $\frac{1}{4}$ ~ SECTION 1, T. 6 S., R. 4 E.,
(ST. MARYS TOWNSHIP), AUGLAIZE COUNTY, OHIO.

SCALE 1" = 200

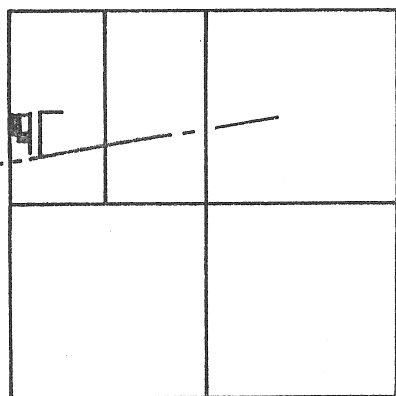

SECTION I

N. LINE CO. RD. 33-A

JAMES W. GEESLIN
P.S. 7764

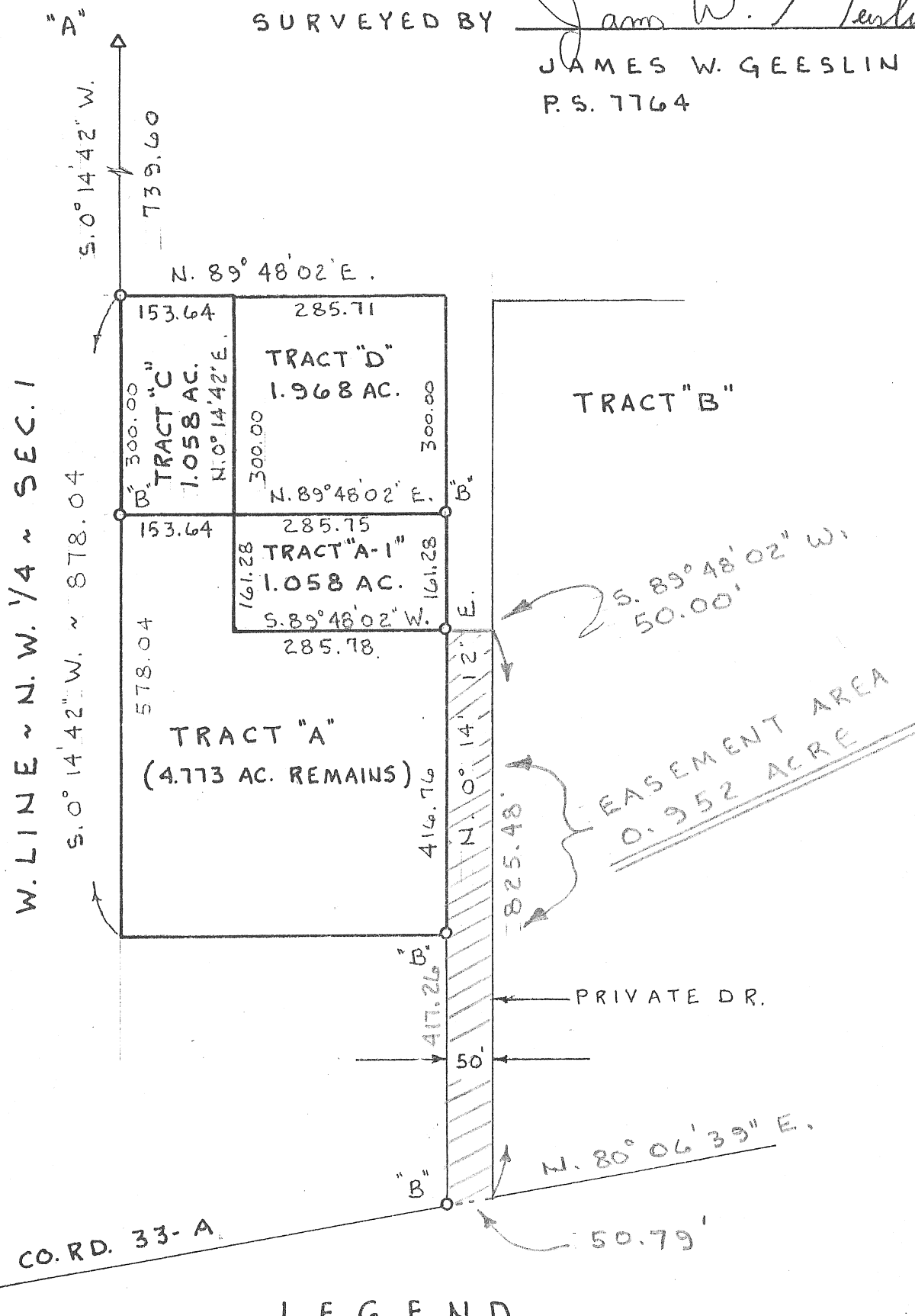

LEGEND

"A" = COR. STONE @ N.W. COR. SEC. 1
 "B" = 5/8" IRON BAR FD.
 O = 5/8" IRON BAR SET.

P. O. BOX 422
804 EAST MARKET STREET
CELINA, OHIO
PHONE (419) 586-6155

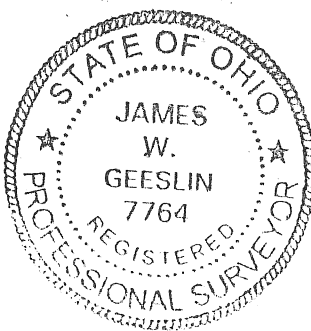

PERMANENT
PARCEL No.

Part of: _____ Sec. _____ T _____ R _____ Township _____

Grantor: _____ Area Retained: _____ Acres

Grantee:_____Area Transferred:_____Acres

Deed References:

APPROVALS: _____
AGENCY: Board of Health

County Sanitary Engineer

County Engineer

July 8, 2008

WILKER EASEMENT DESCRIPTION

Being a parcel of land situated in St. Marys Township, Auglaize Township, Ohio, in the west half of the northwest quarter of Section 1, Township 6 South, Range 4 East. Being more particularly described as follows :

Commencing for reference at the corner^{STONE} at the northwest corner of said Section 1 -

Thence, South 00°14'42" West, along the west line of the northwest quarter of said Section 1, a distance of 1039.60 feet to a 5/8 inch iron bar -

Thence, north 89°48'02" East, a distance of 439.39 feet to a 5/8 inch iron bar -

Thence, South 00°14'12" West, a distance of 161.28 feet to a 5/8 inch iron bar. Said point being the place of beginning for the herein described parcel of land -

Thence, continuing, South 00°14'12" West, a distance of 834.02 feet to a 5/8 inch iron bar in the north right-of-way line of County Road 33-A -

Thence, North 80°06'39" East, along the north right-of-way line of County Road 33-A, a distance of 50.79 feet to a point -

Thence, North 00°14'12" East, a distance of 825.48 feet to a point -

Thence, South 89°48'02" West, a distance of 50.00 feet to the place of beginning.

Containing 0.952 acre of land more or less.

Subject to all easements and right-of-way of record.

Reference is made to a survey of this area by James W. Geeslin, Professional Surveyor 7764, dated June 2, 1998 and revised July 8, 2008. On file in the County Engineer's Office.

Surveyed by



James W. Geeslin
P.S. 7764



**GEESLIN
LAND SURVEYING**

107 N. CEDAR STREET
COLDWATER, OHIO 45828
PHONE: (419) 586-6155
FAX: (419) 678-9332

PERMANENT PARCEL No. _____			
Part of _____	Sec. _____	T. _____	R. _____ Township _____
Grantor: _____	Area Retained: _____	Acres _____	
Grantee: _____	Area Retained: _____	Acres _____	
Deed References: _____			
APPROVALS:			
AGENCY: _____	Board of Health _____	Date _____	Township Zoning Officer _____
		Date _____	County Engineer _____
		Date _____	

2-131