

KOCH TO GLACIER ESTATES, LLC. SURVEY

0.138 Acres being a part of the Northeast Quarter of
Section 15, Pusheta Township, Town-6-South, Range-6-East,
County of Auglaize, State of Ohio



LEGEND

- Iron Pipe (found)
- Iron Pin (found)
- Monument Box
- Railroad Spike (found)

TRAVERSE TABLE

(A)	S. 38°-44'-24" E.	146.15'
(B)	S. 80°-12'-09" W.	94.00'
(C)	N. 00°-30'-53" E.	130.00'

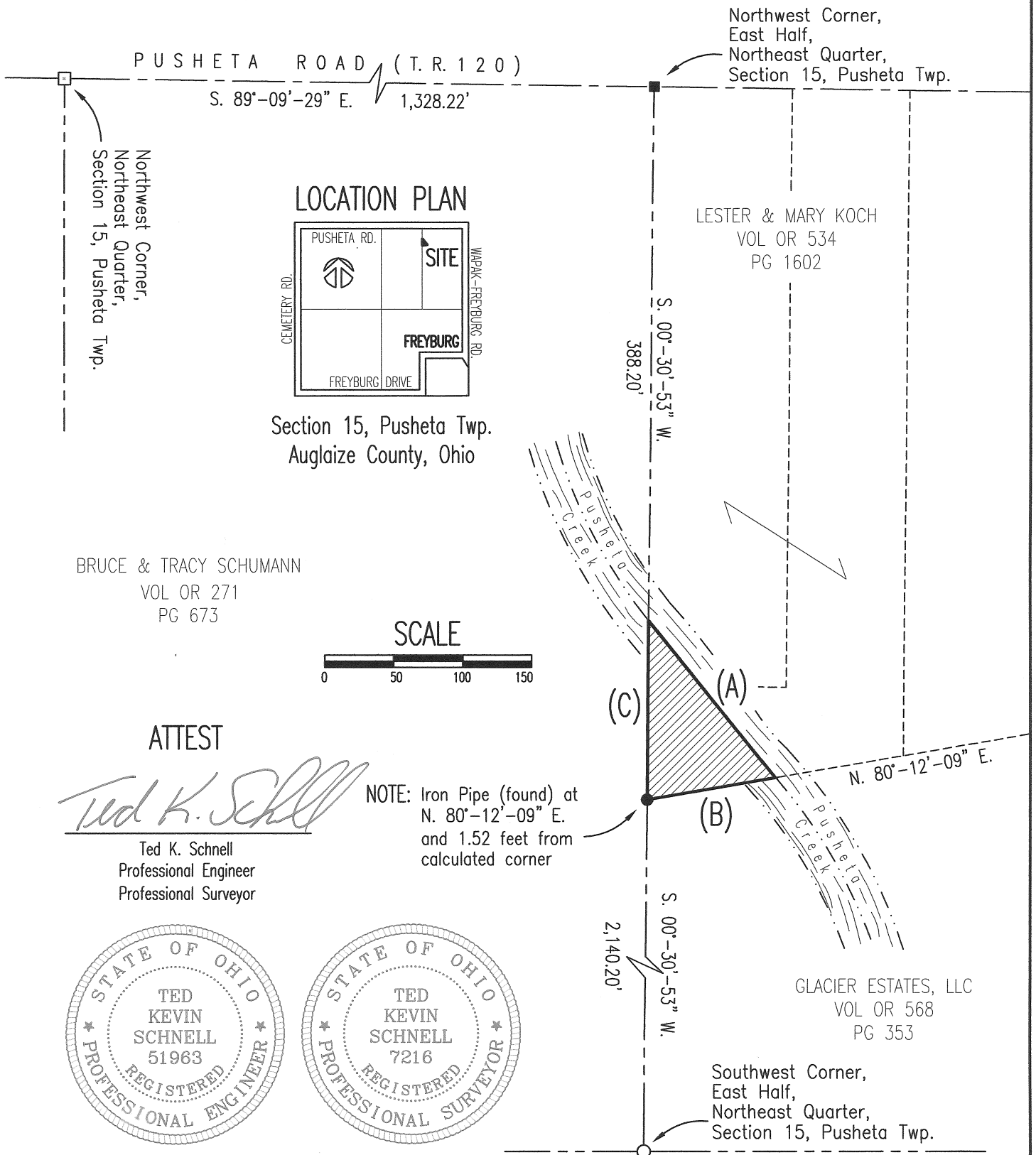

NOTES

The Basis of Bearings used for this Survey was determined from the Auglaize County Engineer's GPS Survey.

This Survey Plat is Recorded in Survey Book Q,
Page 142, Auglaize County Engineer's Tax Map Office.
Map Office.

H & S Civil Engineers and Land Surveyors

913 Fieldstone Court Wapakoneta, Ohio 45895

GLACIER HILLS SANITARY PLANT

15

client

section

PUSHETA

AUGLAIZE

OHIO

08/04/08

township

county

state

date

