

SURVEYED BY

*James W. Geeslin*  
JAMES W. GEESLIN  
P.S. No. 7764

LEGEND

- ⊠ = HEX BAR FOUND.
- = IRON BAR FOUND.
- ⊙ = 5/8 INCH IRON BAR SET.

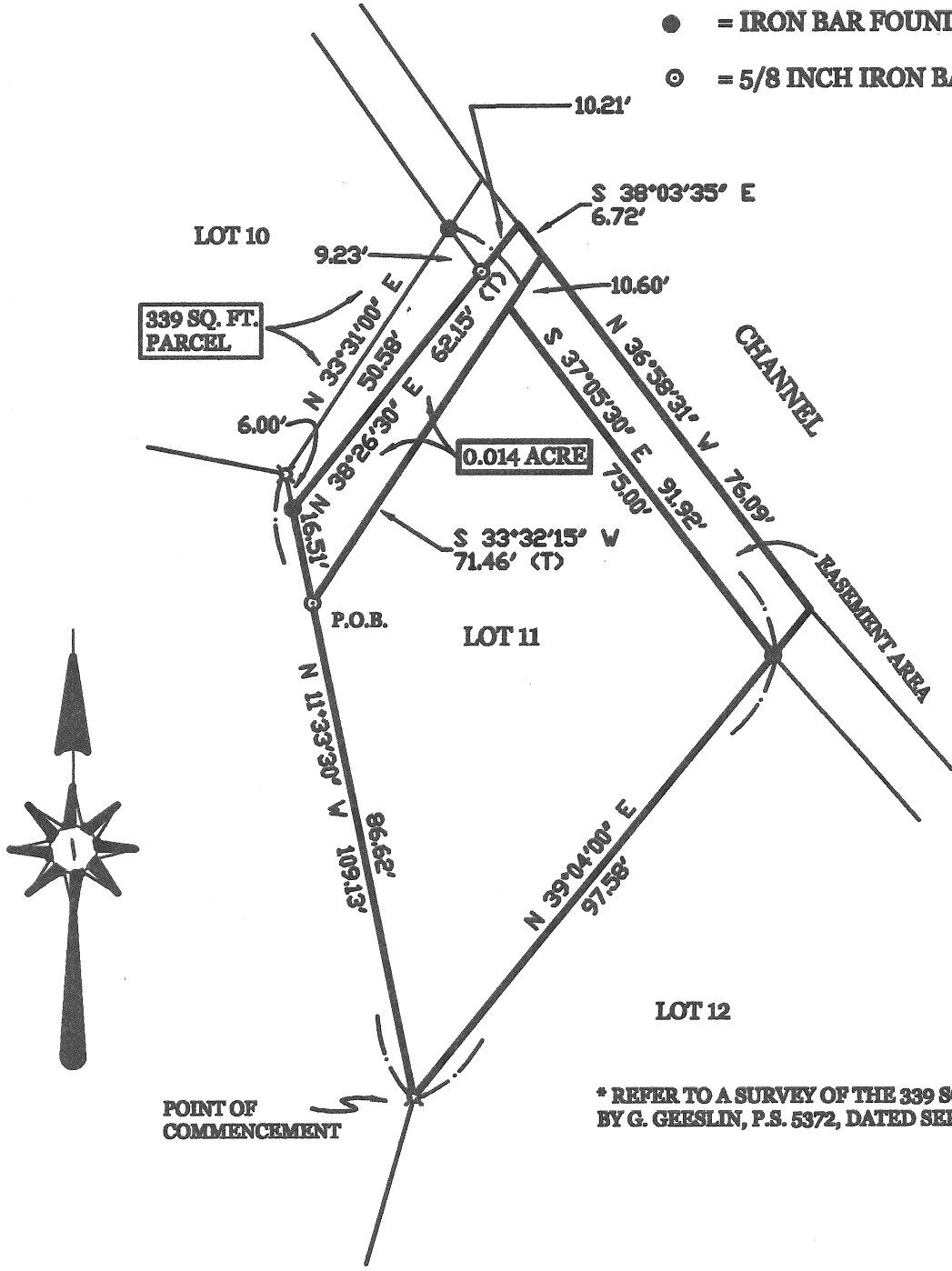

\* REFER TO A SURVEY OF THE 339 SQ. FT. PARCEL  
BY G. GEESLIN, P.S. 5372, DATED SEPT. 1975.

VOSSLER SURVEY

IN SOUTH SHORE ACRES SUB - DIVISION IN THE N.W. 1/4 -  
SECTION 19 , TOWN 6 SOUTH , RANGE 4 EAST ( ST. MARYS  
TOWNSHIP ) , AUGLAIZE COUNTY , OHIO .

AUGUST 12, 2002

SCALE 1' = 30'



**GEESLIN  
LAND SURVEYING**

P.O. BOX 422  
CELINA, OHIO 45822  
PHONE: (419) 586-6155  
FAX: (419) 678-9332

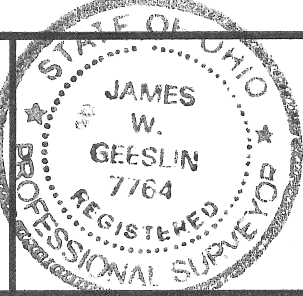

PERMANENT PARCEL No. _____			
Part of _____	Sec. _____	T. _____	R. _____ Township _____
Grantor: _____	Area Retained: _____	Acres	
Grantee: _____	Area Retained: _____	Acres	
Bearing References: _____			
APPROVALS: AGENCY: _____		Board of Health Date _____	Township Zoning Officer Date _____
		County Engineer Date _____	

*a-144*

August 12, 2002

**VOSSLER SURVEY DESCRIPTION ( 0.014 AC. PARCEL )**

Being a parcel of land situated in St. Marys Township, Auglaize County, Ohio, in the northwest quarter of the northwest quarter of Section 19, Township 6 South, Range 4 East. Being more particularly described as follows :

Commencing for reference at a hexagonal iron bar at the southern most corner of lot number 11 of Libbee's South Shore Acres Sub-Division as recorded in Plat Book "B", page 35 -

Thence, North  $11^{\circ}33'30''$  West, a distance of 86.62 feet to a  $5/8$  inch iron bar at the northwest corner of said lot number 11. Said point being the place of beginning for the parcel of land to be conveyed by this instrument -

Thence, continuing, North  $11^{\circ}33'30''$  West, a distance of 16.51 feet to a  $5/8$  inch iron bar -

Thence, North  $38^{\circ}26'30''$  East, a distance of 62.15 feet to a point -

Thence, South  $38^{\circ}03'35''$  East, a distance of 6.72 feet to a point -

Thence, South  $33^{\circ}32'15''$  West, a distance of 71.46 feet to the place of beginning.

Containing 0.014 acre of land more or less.

Subject to all easements and right-of-way of record.

Reference is made to a survey of this area by James W. Geeslin, Professional Surveyor 7764, dated August 12, 2002. On file in the County Engineer's Office.

Surveyed by



James W. Geeslin  
Professional Surveyor 7764

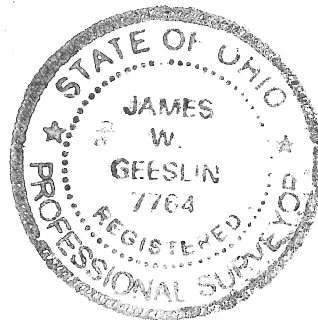

**GEESLIN  
LAND SURVEYING**

P.O. BOX 422  
CELINA, OHIO 45822  
PHONE: (419) 586-6155  
FAX: (419) 678-9332

PERMANENT  
PARCEL No. \_\_\_\_\_

Part of \_\_\_\_\_ Sec. \_\_\_\_\_ T. \_\_\_\_\_ R. \_\_\_\_\_ Township \_\_\_\_\_

Grantor: \_\_\_\_\_ Area Retained \_\_\_\_\_ Acres  
Grantee: \_\_\_\_\_ Area Retained \_\_\_\_\_ Acres

Deed References: \_\_\_\_\_

APPROVALS:  
AGENCY:

Board of Health Date \_\_\_\_\_

Township Zoning Officer Date \_\_\_\_\_

County Engineer Date \_\_\_\_\_

2-145