

# HACKWORTH SURVEY

Part of the Northwest Fractional Quarter of  
Section 4, T-5-S, R-5-E, Logan Township,  
Auglaize County, Ohio.

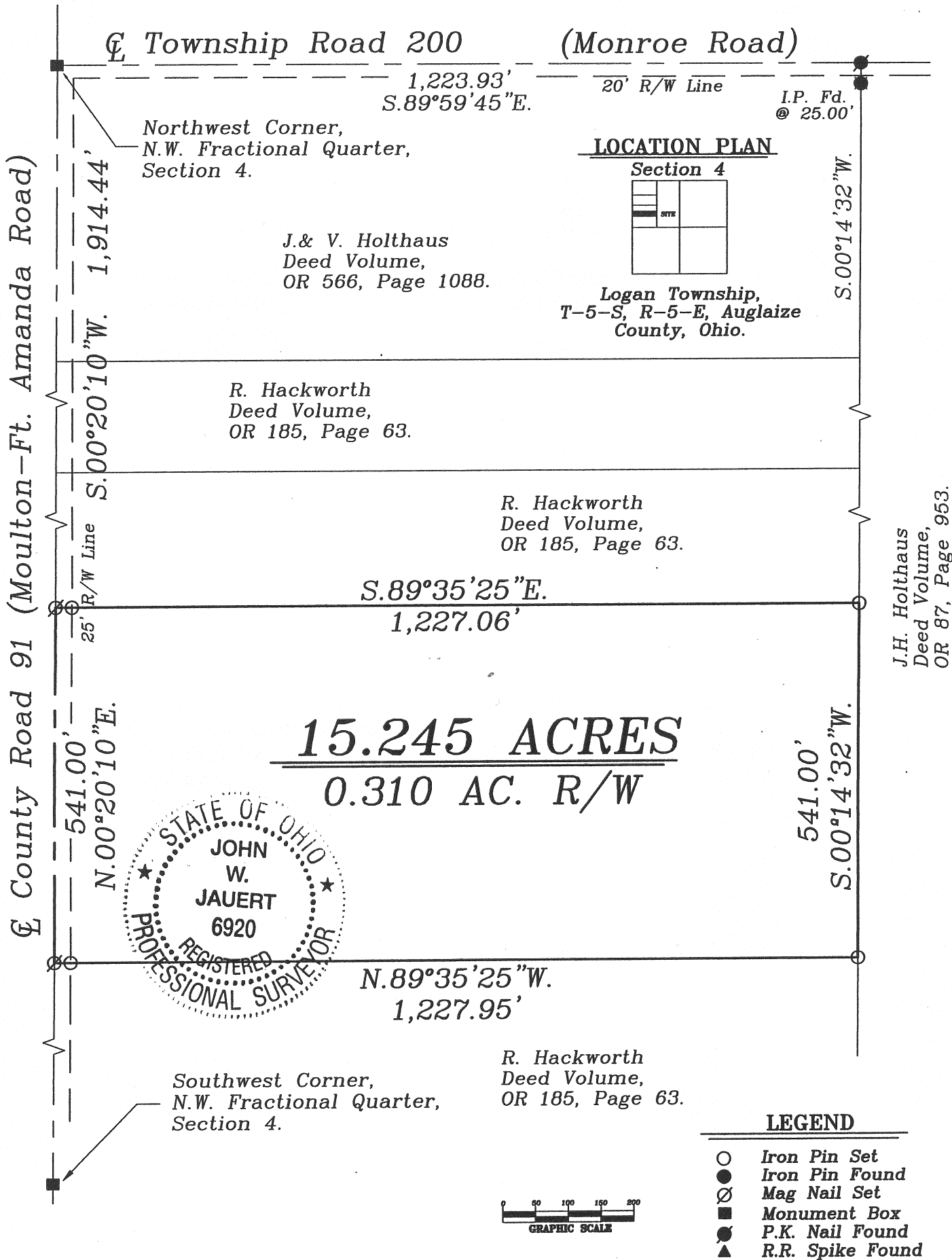
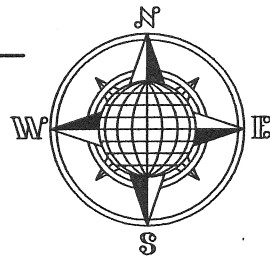

This plat is recorded in Survey Book "Q",  
Page 190, in the Auglaize County Engineer's  
Office.

ATTEST:

John W. Jauert  
Professional Surveyor No. 6920

**Jauert**  
surveying

11584 Monroe Road  
Wapakoneta, Ohio  
45895  
(419) 657-6999

CLIENT: Randy Hackworth

COUNTY: Auglaize TOWNSHIP: Logan SEC. 4

DRAWN BY: J.W.J. SCALE: 1"=200' DWG.# 08-33268

CHECKED BY: DATE: October 2008

SHEET 1 OF 2

(T-5-S; R-5-E)

Q190

# HACKWORTH DESCRIPTION

## 15.245 ACRE

The following described tract of land is part of the Northwest Fractional Quarter of Section 4, Town 5 South, Range 5 East, Logan Township, Auglaize County, Ohio and is more particularly described as follows:

Commencing at a Monument Box found at the Northwest corner of the Northwest Fractional Quarter of Section 4, Logan Township and in the intersection of the centerlines of Township Road 200 (Monroe Road) and County Road 91 (Moulton-Ft. Amanda Road);

Thence S.00°20'10"W. along the West line of the Northwest Fractional Quarter of Section 4 and the centerline of County Road 91, a distance of 1,914.44 feet to a Mag Nail set, which is the PLACE OF BEGINNING for the tract of land herein described;

Thence S.89°35'25"E. a distance of 1,227.06 feet to an iron pin set, passing thru an iron pin set for reference at 25.00 feet in the East right-of-way line of County Road 91;

Thence S.00°14'32"W. a distance of 541.00 feet to an iron pin set;

Thence N.89°35'25"W. a distance of 1,227.95 feet to a Mag Nail set, passing thru an iron pin set for reference at 1,202.95 feet in the East right-of-way line of County Road 91;

Thence N.00°20'10"E. along the West line of the Northwest Fractional Quarter of Section 4 and the centerline of County Road 91, a distance of 541.00 feet to the Mag Nail, which was the true PLACE OF BEGINNING.

Containing in all 15.245 Acres of which 0.310 Acre is subject to easement for highway purposes. The above-described tract of land is subject to all legal easements, restrictions and reservations, if any, of record or in use on said premises. Previous deed reference: Volume OR 185, page 63. This plat is recorded in Survey Book "Q", page 190, in the Auglaize County Engineer's Office. Basis of bearing is the West line of the Northwest Fractional Quarter of Section 4, and the centerline of County Road 91 as N.00°20'10"E. from a previous survey. This description is based on an actual field survey, performed by me, John W. Jauert in October 2008.

ATTEST:

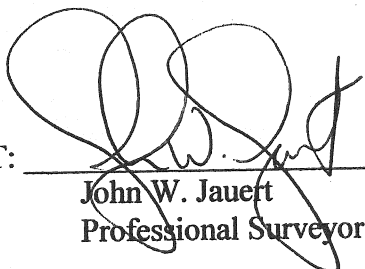
  
John W. Jauert  
Professional Surveyor No. 6920

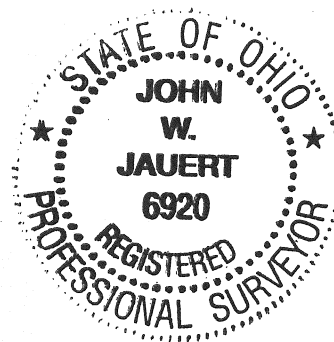

**Jauert**  
surveying

11584 Monroe Road  
Wapakoneta, Ohio  
45895  
(419) 657-6999

CLIENT: Randy Hackworth

COUNTY: Auglaize TOWNSHIP: Logan SEC. 4

DRAWN BY: J.W.J. SCALE: DWG.# 08-3362B

CHECKED BY: DATE: October 2008

SHEET 2 OF 2 (T-5-S; R-5-E)