

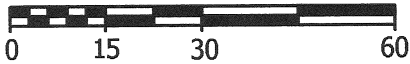

Scale: 1" = 30'



### Legend:

- 5/8" X 30" Iron pin w/cap set
- Iron pin found (Jim Kent)
- 10" Iron bolt set  
(Corner is close to utility boxes)

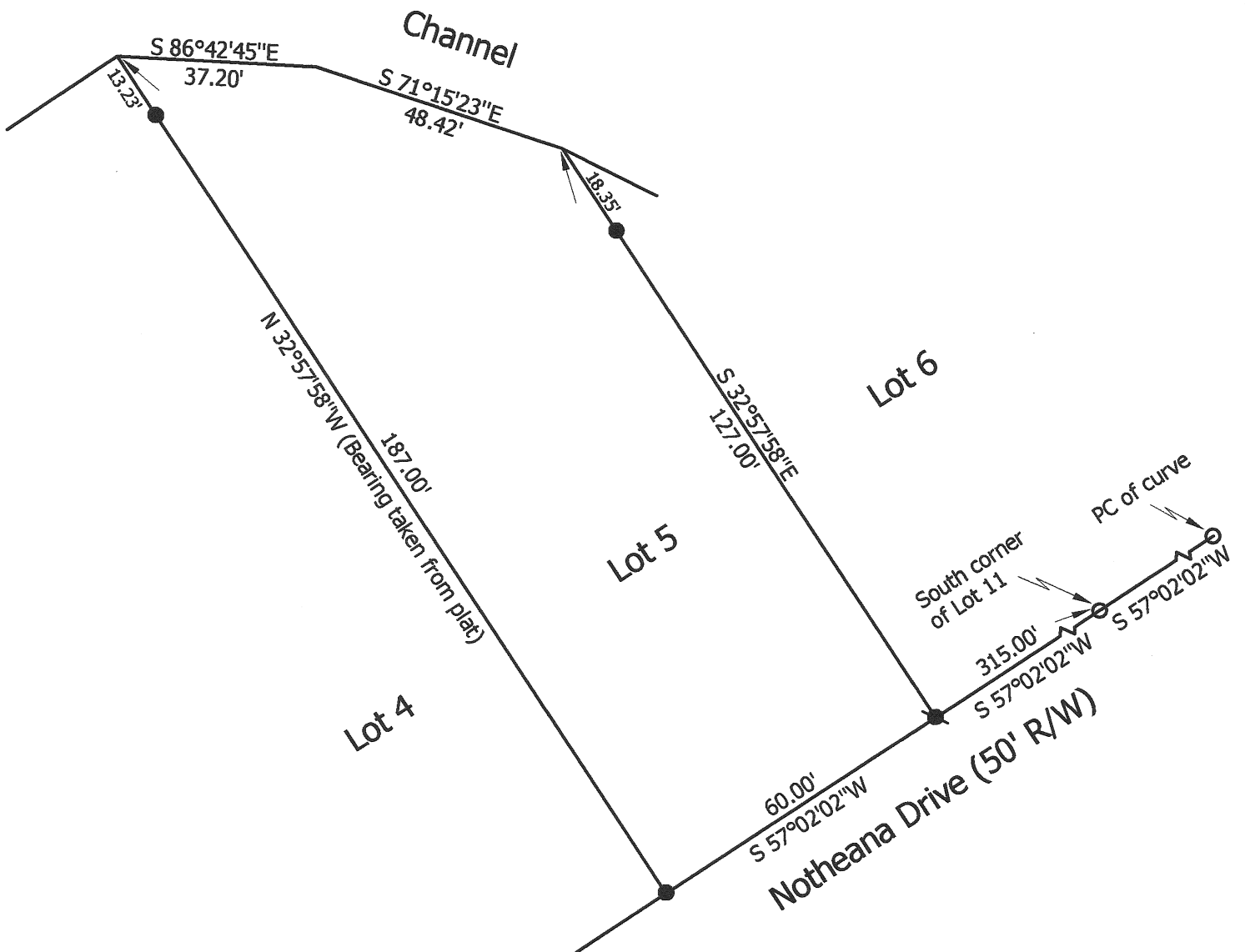

## Marbaugh Land Surveying

1901 Carolina Court  
Celina, Ohio 45822  
(419) 586-4293

*Kent B. Marbaugh*  
Kent B. Marbaugh P.S. 7421

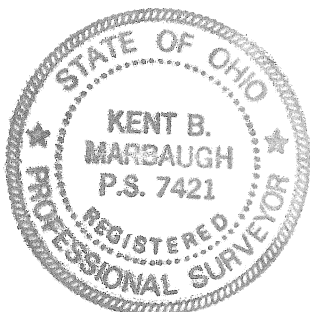

## Kollin Survey

Lot 5 of Southmoor Shores Subdivision (Plat Book C, Page 20 & 21)

State of: Ohio County: Auglaize  
Township: St. Marys Sec: 17 Town: 6S Range: 4E  
City/Village: \_\_\_\_\_ Subdivision: \_\_\_\_\_ Lot: \_\_\_\_\_  
Deed Ref: O.R. 559, Pg. 1881 Date Surveyed: 10-6-08

Approvals: \_\_\_\_\_  
Agency: Board of Health  
Date: \_\_\_\_\_

Township Zoning Inspector

County Engineer

Q 194