

Schmerge/Brown Survey
Part of the Northeast Qtr Sec 24
Town 6 South Range 5 East
Washington Township
Auglaize County Ohio

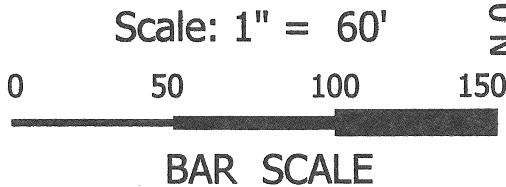

- LEGEND
- "A" = Iron Bar Set
 - "B" = Iron Bar Found
 - "C" = RR Spike Found

NOTE: References shown or noted hereon are current at the time of the survey. This survey is based upon existing records and monumentation as shown or noted or referred to hereon.

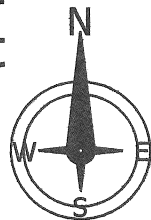

Thomas W. Steinke
Thomas W. Steinke

Prepared by
Thomas W. Steinke
Registered Surveyor # 6177
16454 CR# 25~A
Anna, Ohio 45302
Phone: 937~693~6538
E-Mail: tssurvey@Embarqmail.com

November 2008

F. Brown
OR 65 Pg 324

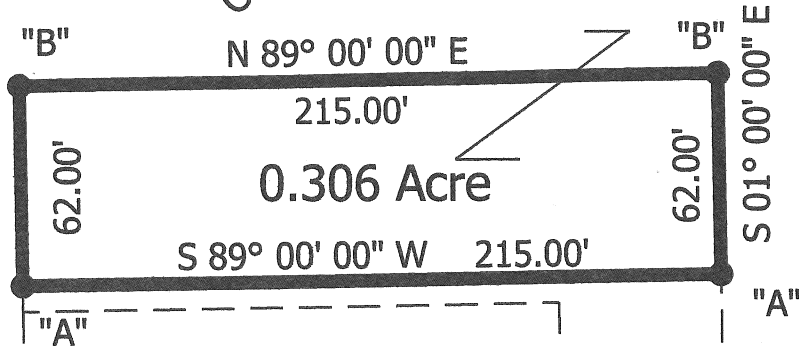

This tract of 0.306 Acre to be transferred to the owner of the lands located adjacent north

P. Schmerge OR 564 Pg 1755, 1757
See Survey Book "F", Page 240
See Survey Book "P", Page 319

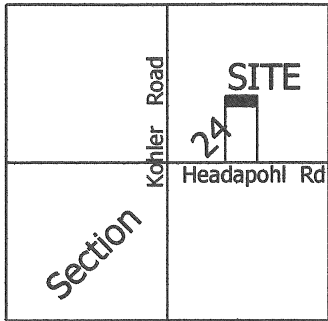

Qtr. Sec Line

Headapohl Road

165.00

S 89° 00' 00" W

50.00'

S 89° 00' 00" W

1530.98'

"C"

SE Cor
NE Qtr
Sec. 24

"B"

Q207

Schmerge/Brown Survey

Being 0.306 Acre located in the northeast quarter of Section 24, Town 6 South, Range 5 East, Washington Township, Auglaize County, Ohio and being further described as follows:

Commencing at an iron bar located at the southeast quarter of the northeast quarter of Section 24, said point also being the centerline of Headapohl Road;

Thence South $89^{\circ} 00' 00''$ West along the centerline of Headapohl Road and quarter section line, a distance of 1530.98 feet to a rail road spike found;

Thence North $01^{\circ} 00' 00''$ West, a distance of 272.00 feet to an iron bar set and PLACE OF BEGINNING for the parcel herein described;

Thence South $89^{\circ} 00' 00''$ West, a distance of 215.00 feet to an iron bar set;

Thence North $01^{\circ} 00' 00''$ West, a distance of 62.00 feet to an iron bar set;

Thence North $89^{\circ} 00' 00''$ East, a distance of 215.00 feet to an iron bar set;

Thence South $01^{\circ} 00' 00''$ East, a distance of 62.00 feet to the PLACE OF BEGINNING.

Containing in all 0.306 Acre and being subject to all legal easements and rights of way of record. Survey prepared by Thomas W. Steinke, Registered Surveyor # 6177 on this 5th day of November, 2008 and based upon existing documents.

Q203