

Retracement Survey for: Norma E. Butcher

Part of Section 22 Town 6 South Range 6 East  
Pusheta Township Auglaize County Ohio

The purpose of this retracement survey is to combine the two parcels (Parcel ID 12502200200 & 12502200201) into one tract. Both parcels are currently owned under one ownership in two seperate deed descriptions.

NOTE: References shown or noted hereon are current at the time of the survey. This survey is based upon existing records and monumentation as shown or noted or referred to hereon.



Thomas W. Steinke  
Thomas W. Steinke

Prepared by  
Thomas W. Steinke  
Registered Surveyor # 6177  
16454 CR# 25~A  
Anna, Ohio 45302

Phone: 937~693~6538  
E-Mail: tssurvey@Embarqmail.com  
November 2008

REFERENCES	
Survey Book "J"	Page 276
Survey Book "J"	Page 266
Survey Book "J"	Page 263
Survey Book "A"	Page 195
Deed OR 98	Page 804
Deed OR 450	Page 16

- LEGEND
- "A" = Iron Bar Found
  - "B" = Irin Pipe Found
  - "C" = RR Spike Found
  - "D" = Wood Corner Post
  - "E" = County Monument Box

Basis of bearings:  
See Survey Book "J", Pg 266

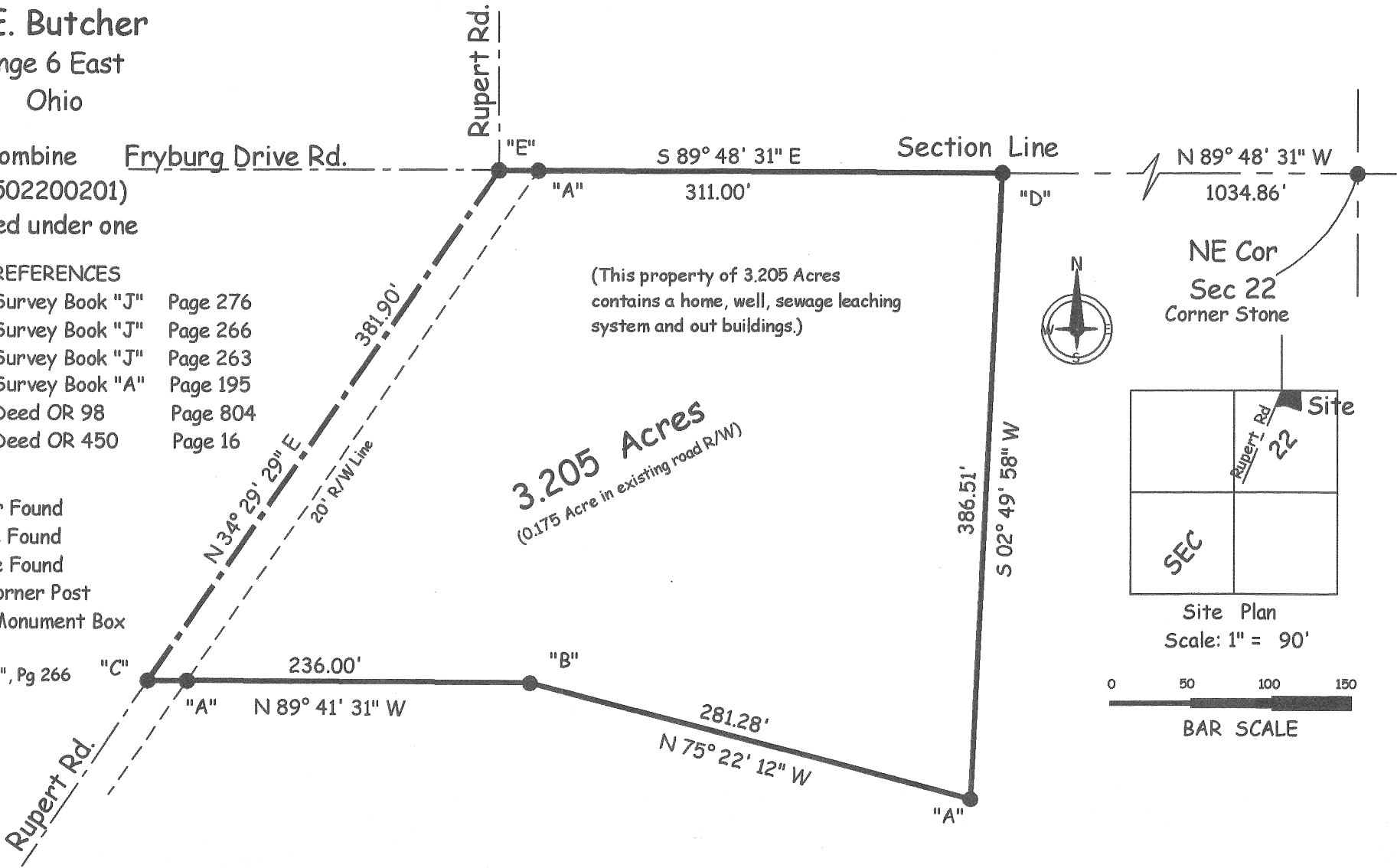

Q204

DESCRIPTION OF 3.205 ACRES FOR NORMA E. BUTCHER

Being 3.205 acres located in the northeast quarter of Section 22, Town 6 South, Range 6 East, Pusheta Township, Auglaize County, Ohio and being further described as follows:

Commencing at a corner stone located at the northeast corner of Section 22;

Thence North  $89^{\circ} 48' 31''$  West, along the north line of Section 22, a distance of 1034.86 feet to a wood corner post and the PLACE OF BEGINNING for the parcel herein described;

Thence South  $02^{\circ} 49' 58''$  West, a distance of 386.51 feet to an iron bar found;

Thence North  $75^{\circ} 22' 12''$  West, a distance of 281.28 feet to an iron pipe found;

Thence North  $89^{\circ} 41' 31''$  West, a distance of 236.00 feet to a railroad spike found in the centerline of Rupert Road;

Thence North  $34^{\circ} 29' 29''$  East along the centerline of Rupert Road, a distance of 381.90 feet to a monument box found;

Thence South  $89^{\circ} 48' 31''$  East along the north line of Section 22, a distance of 311.00 feet to the PLACE OF BEGINNING.

Containing in all 3.205 Acres of which 0.175 acre is located within the existing road R/W. Retracement survey prepared by Thomas W. Steinke, Registered Surveyor # 6177 and based upon existing surveys recorded in Survey Book "J" Pages 263, 266 & 276. Subject to all legal easements and rights of way of record.

Q205